

Reference: Plat Book I, Page 112
Love Estates
Lot # 12

FILED
GREENVILLE CO. S.C.
Oct 16 1 23 PM '84
DONNIE S. TANKERSLEY
R.M.C.

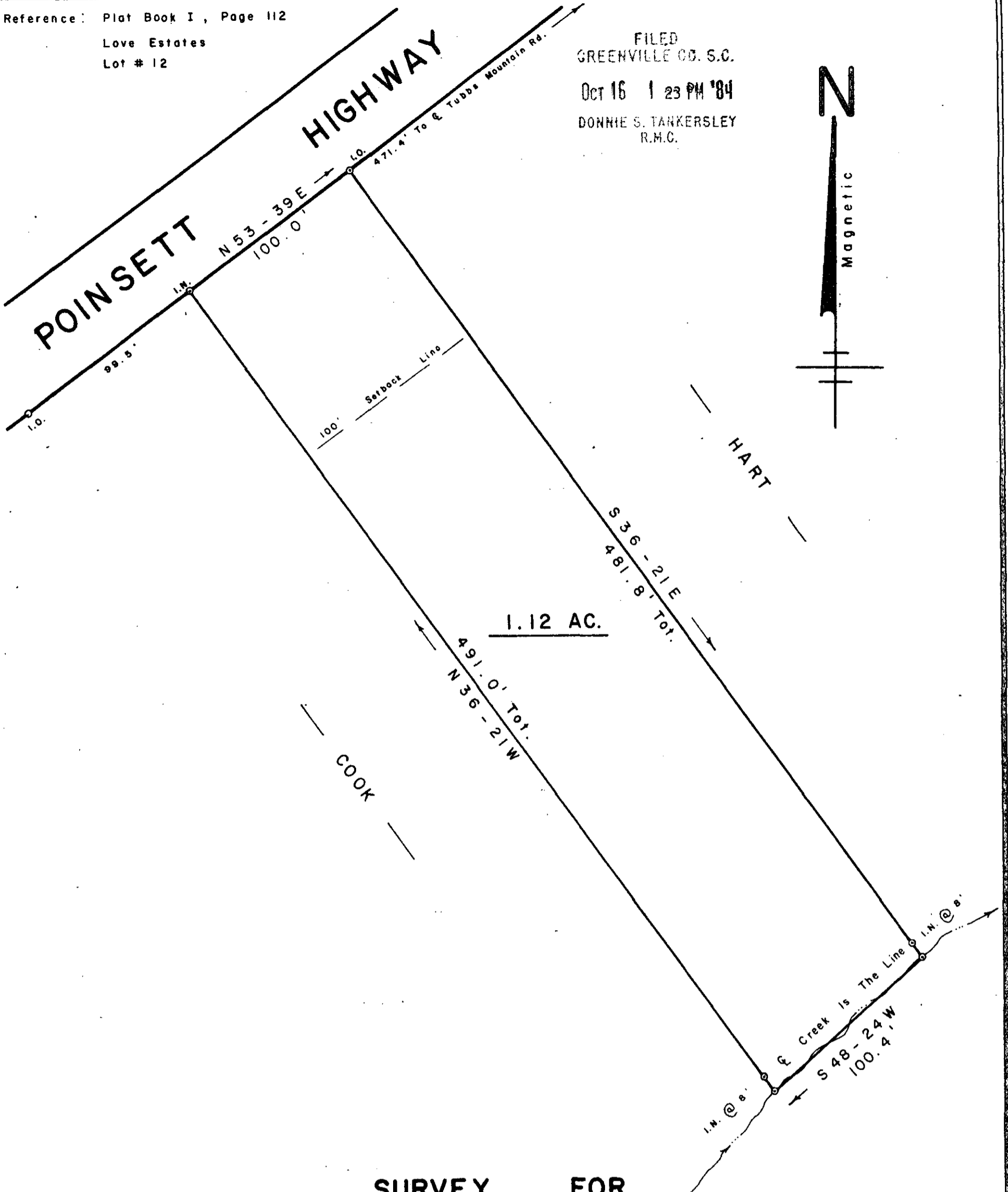

SURVEY FOR
WALTER E. PITMON
WILLIAM RECTOR
 TRAVELERS REST GREENVILLE CO.
 SOUTH CAROLINA
 OCTOBER 10, 1984

OCT 16 1984
 11520
 10X-52

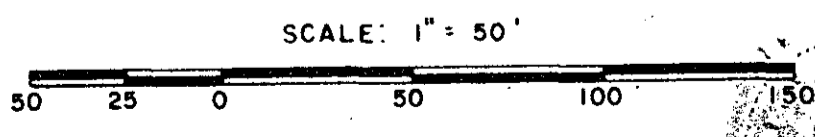

WRW

W. R. WILLIAMS, JR.
 ENGINEER / SURVEYOR
 P. E. & L. S. No. 3979
 15 S. MAIN STREET
 TRAVELERS REST, S. C.
 29690

"I hereby certify that the ratio of precision of the field survey is 1/5000 as shown hereon and the area was determined by D.M.D. method of area calculation."

F.B. 75 490 - 4 - Pt. 22
 OCT 16 1984 1501
 P.E. & L.S. No. 3979 5.00CI