

MICROFILMED

SEP 28 1984

— See DEED 765-214 —

SAGE (D) ST.

TELFAIR ST.

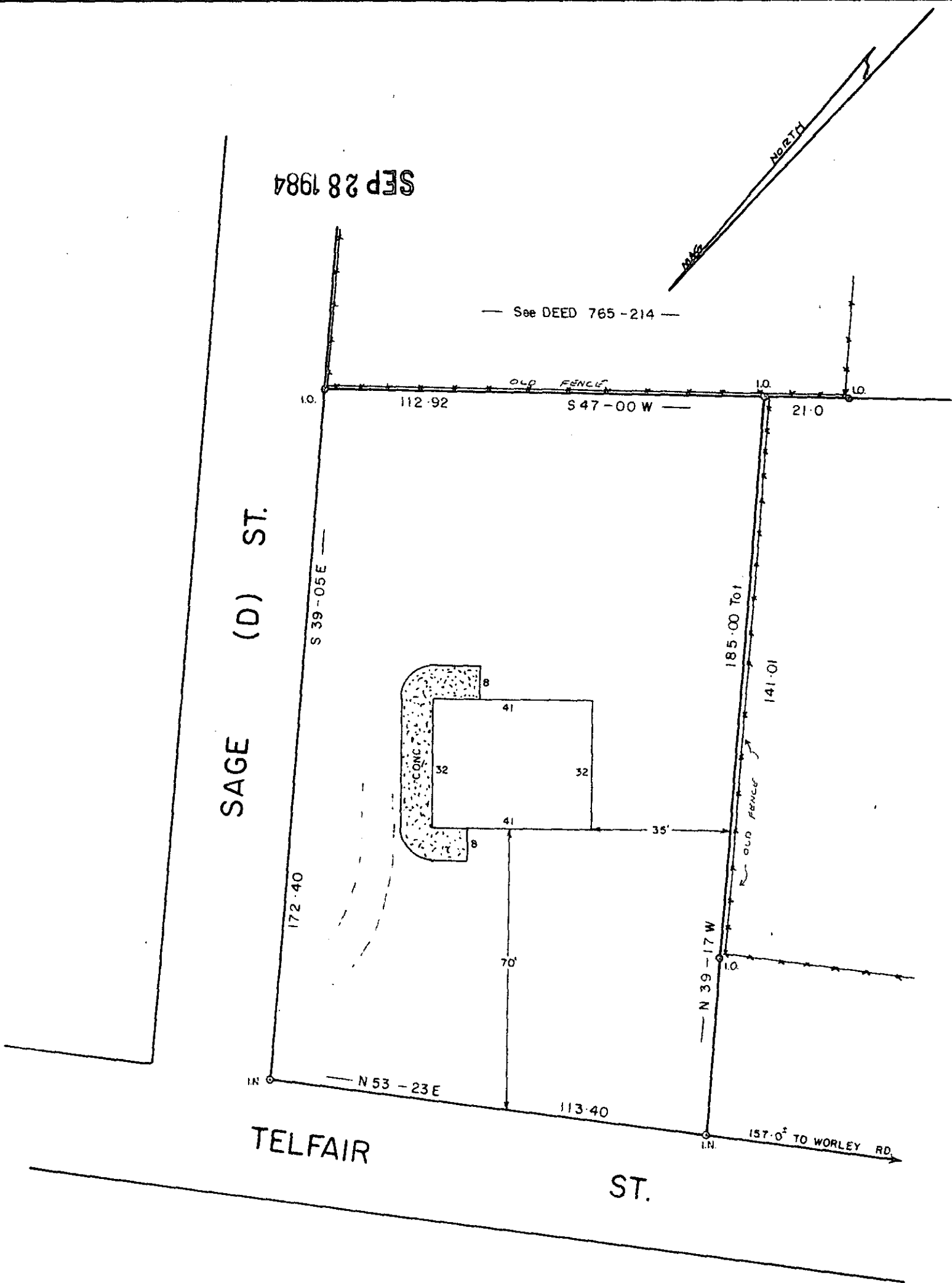

FILED
 GREENVILLE CO. S.C.
 SEP 28 4 03 PM '84
 DONNIE S. FAULKNER
 R.M.C.

NOTE: THIS LOT DOES NOT LIE IN A FLOOD PLANE.

SEP 28 1984

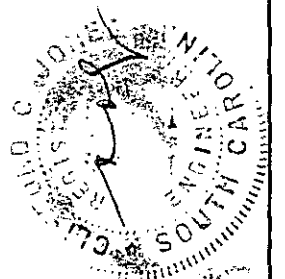
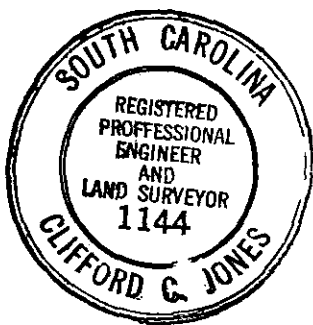

3871 ✓ 10-X-38
PROPERTY OF

SHIRLEY A. GOODLETT

GREENVILLE COUNTY, S. C.

SEPT - 25 - 1984

0 10 20 30 40 50 SCALE 1" = 30' 100

25 SEPT 1984
 This is to certify that on the 25 day of SEPT 1984, I surveyed the property shown on this plat, being Lot 9, Block B, Plat 29, recorded in Plat Book of the R.M.C. Office for Greenville County, S. C., and that the property lines, walls and buildings are as shown hereon; that the buildings located on said lot do not encroach or project on adjacent streets or property; and that no adjacent buildings or walls encroach or project on said premises, and that no utility lines cross this property.