

FILED
 GREENVILLE CO. S.C.
 SEP 27 4 33 PM '84
 DONNIE S. TANKERSLEY
 R.M.C.

MICROFILMED

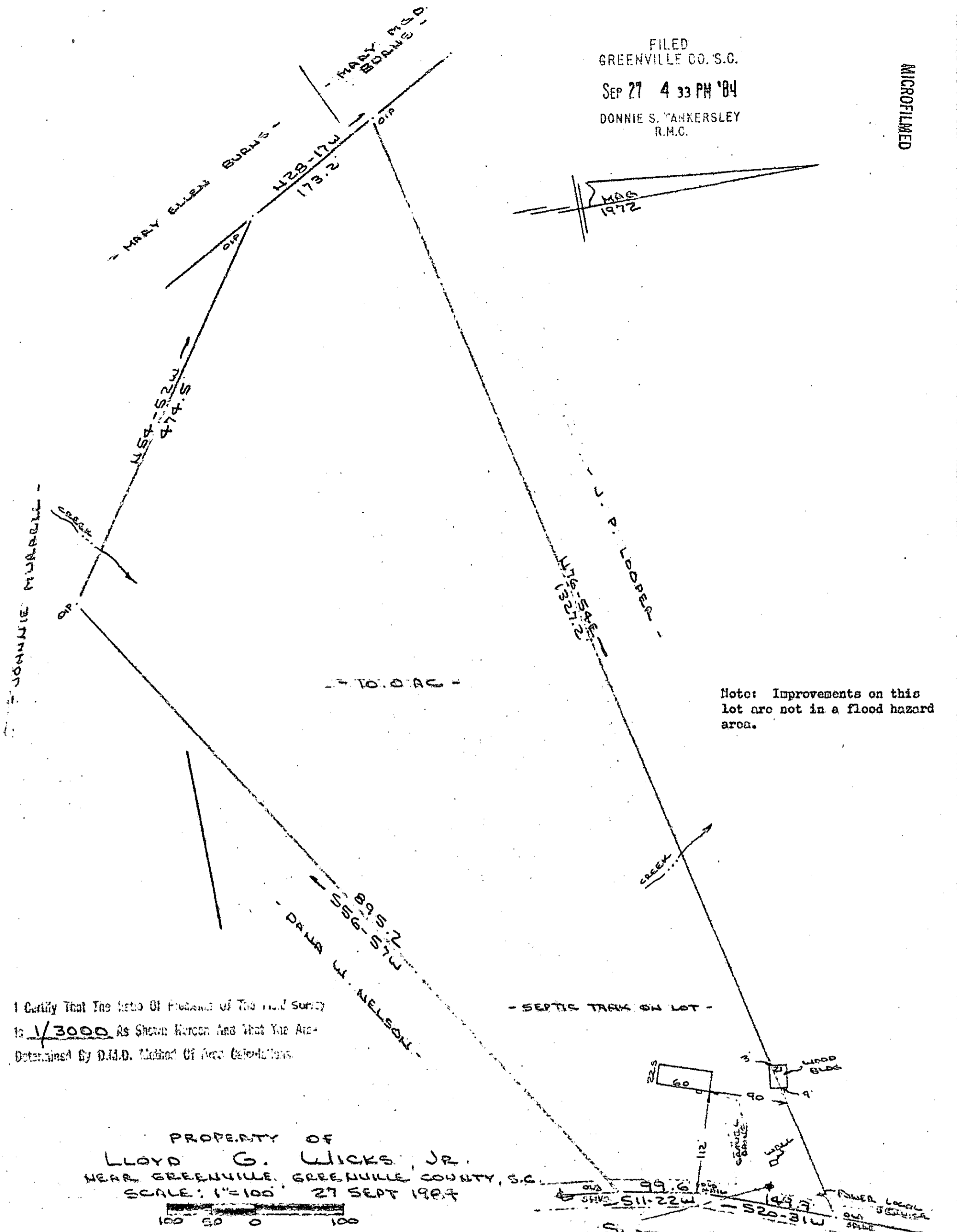

Note: Improvements on this lot are not in a flood hazard area.

I Certify That The Ratio Of Precision of The Field Survey is 1/3000 As Shown Hereon And That The Area Determined By D.M.D. Method Of Area Calculations.

PROPERTY OF
LLOYD G. WICKS, JR.
 NEAR GREENVILLE, GREENVILLE COUNTY, S.C.
 SCALE: 1"=100' 27 SEPT 1984

This is to certify that on the 27th day of September, 1984, I surveyed the property shown on this plat, being known as 10.0 acres on plat of PROPERTY OF LLOYD G. WICKS, JR. and recorded in the REC Office Greenville County, S. C., in Plat Book _____ at Page _____; and that the property lines, walls and buildings are as shown hereon, and that the walls and buildings located on said lot do not encroach or project on adjacent street or property, and that no adjacent walls or buildings encroach or project on said premises, and no power lines cross this property except as shown hereon.

9697

10-X-36

R. B. Burns
 R. B. Burns, RLS 2-1952

Recordable Plat

CAROLINA SURVEYING CO.
 112 Manly St.
 Greenville, S. C.

2 SE 27 84 1392

5.000
 4-0001 98