

MICROFILMED

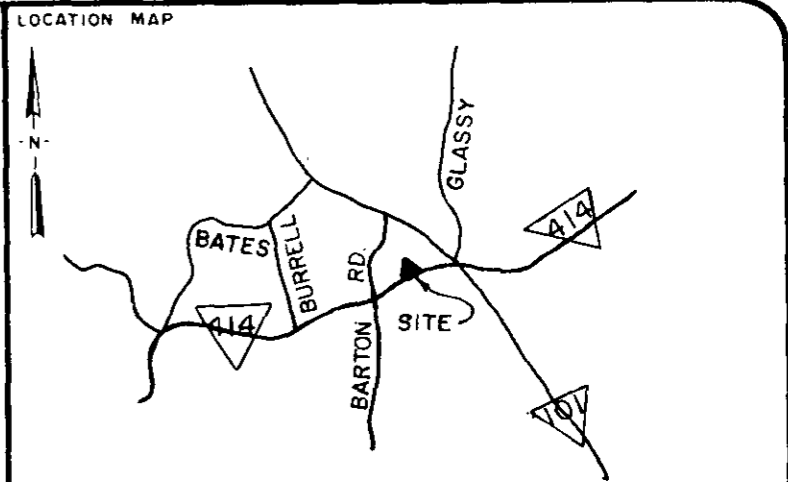
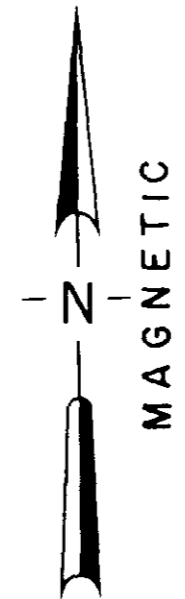
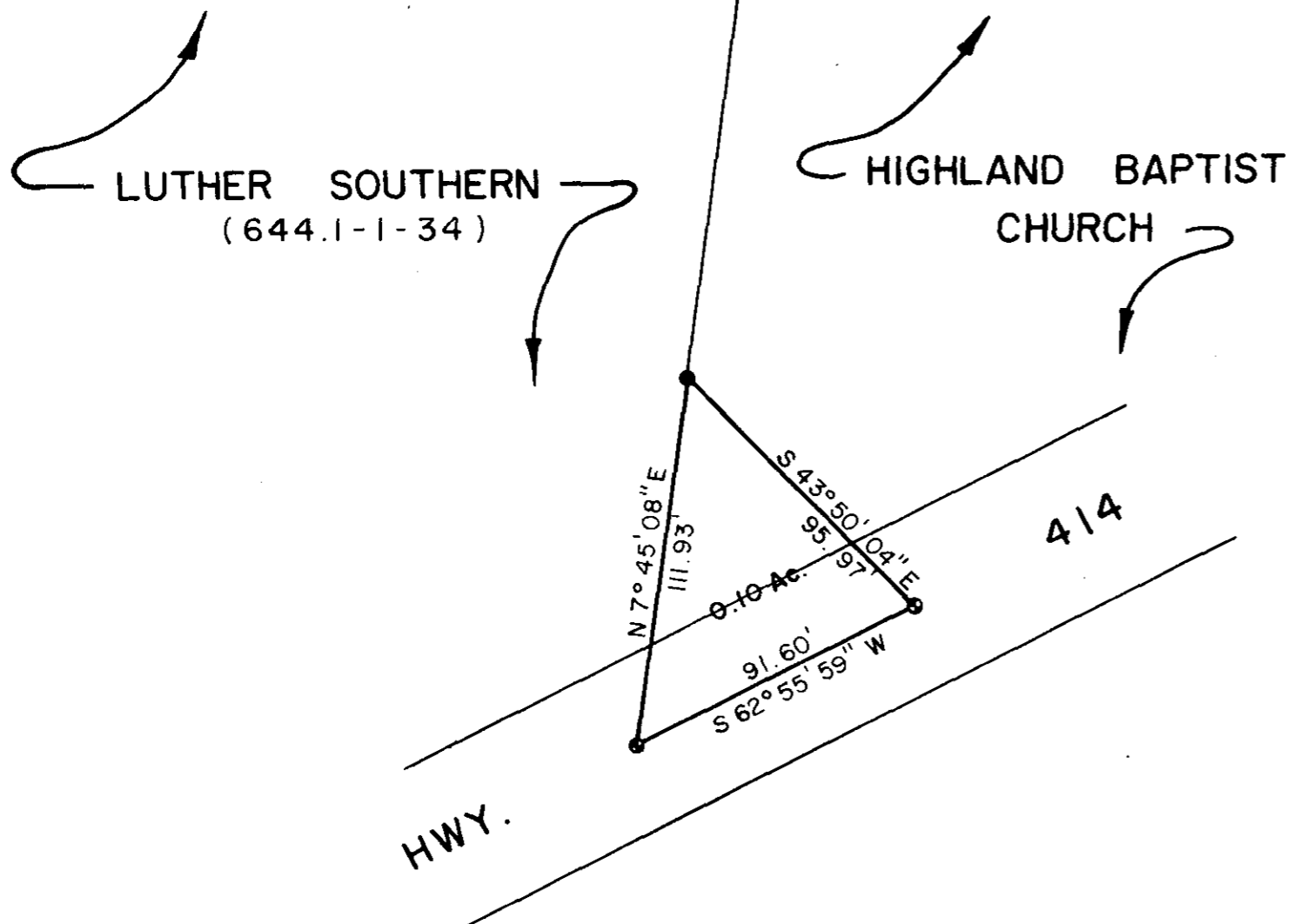

LEGEND

○	I.P. SET	△	STONE
●	I.P. FOUND	⊙	R.R. SPIKE
⊕	NAIL & CAP SET	⊛	NAIL & CAP FOUND

I hereby certify that the ratio of precision of the field survey is 1/7,000 as shown hereon and the area was determined by the coordinate method of area calculation.

I hereby certify that the measurements as shown on this plat are correct and that there are no encroachments or projections other than shown.

This property is subject to all easements, zoning ordinances and rights of way, of record or not of record, if any.

REFERENCES: DEED BOOK 602, PAGE 23
TAX MAP 644.1-1-37

PROPERTY OF
HIGHLAND BAPTIST CHURCH

SURVEYED FOR
LUTHER SOUTHERN

GREENVILLE COUNTY SOUTH CAROLINA

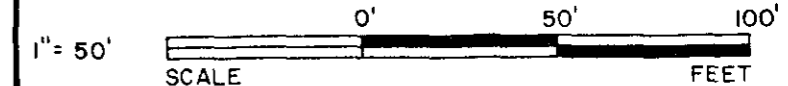

DRAWN	CHECK	DATE	JOB NO.
J.P.R.	W.C.L.	8-29-84	P.O. 1686-133

LINDSEY & ASSOCIATES
HWY. 253 RT. 1, TAYLORS S.C. 29687
LAND & HYDROGRAPHIC SURVEYORS

✓ 9649
10-X-30

SEP 27 1984
REGISTERED
NO. 5581
LINDSEY & ASSOCIATES
LAND SURVEYORS
W.C. Lindsey
SIGNATURE
8/29/1984
DATE

FILED
GREENVILLE CO. S.C.
SEP 27 11 26 AM '84
DONNIE S. JANKERSLEY
R.M.C.

THE PRINT MACHINE, INC. N44025