

MICROFILMED

FILED
GREENVILLE CO. S.C.
SEP 21 8 50 AM '84
DONNIE S. TANKERSLEY
R.M.C.

— W. G. SCOGGIN —
T16-2-40

PRESTON
DRIVE

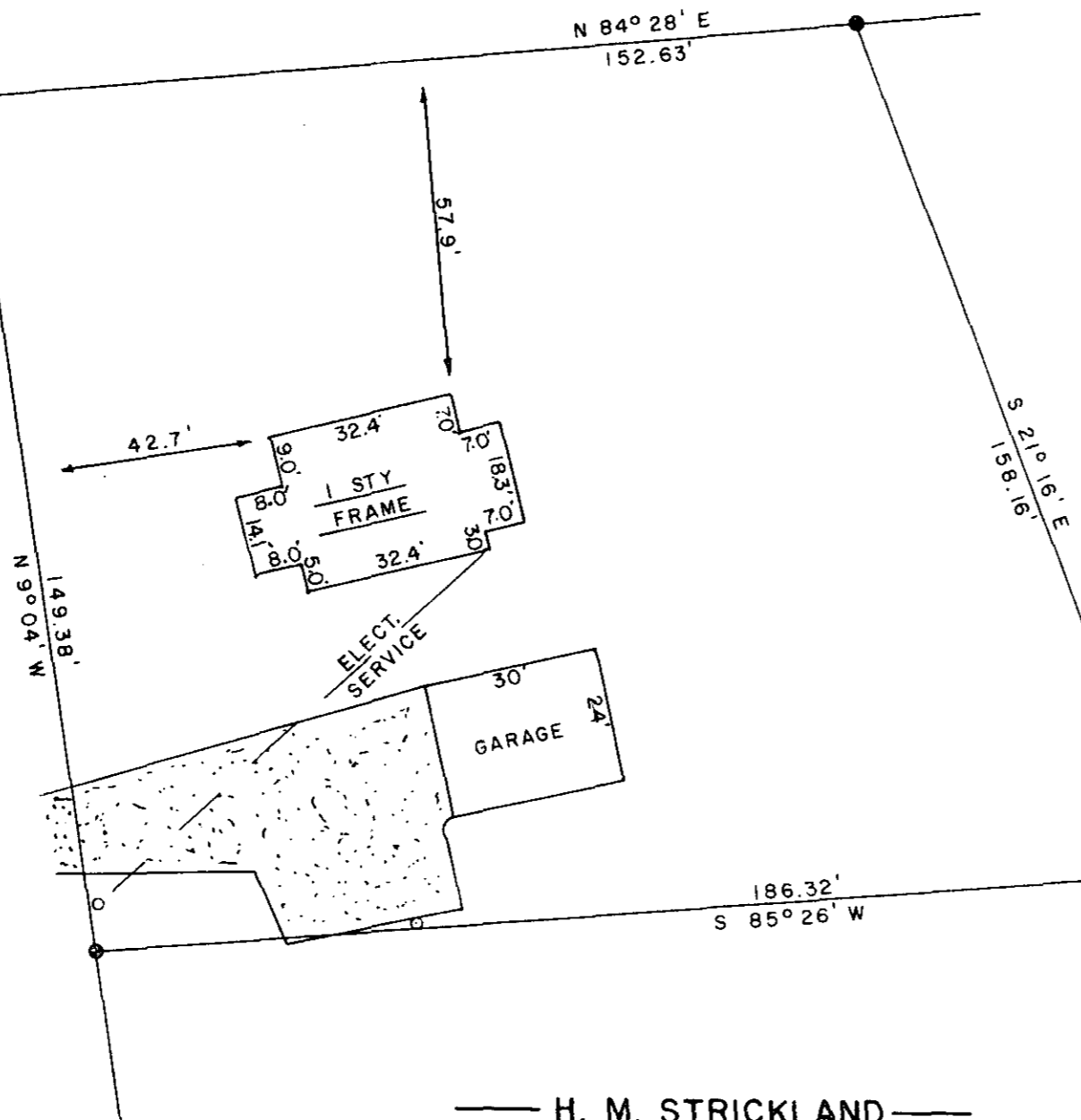

— H. M. STRICKLAND —
T16-2-36

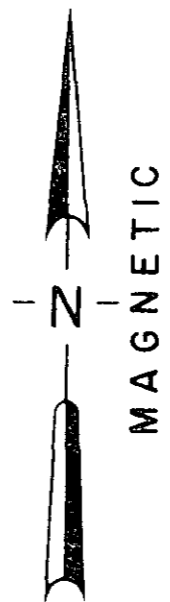

— M. C. VAUGHN —
T16-2-35.1

SEP 21 1984

10X-21

9032

LOCATION MAP

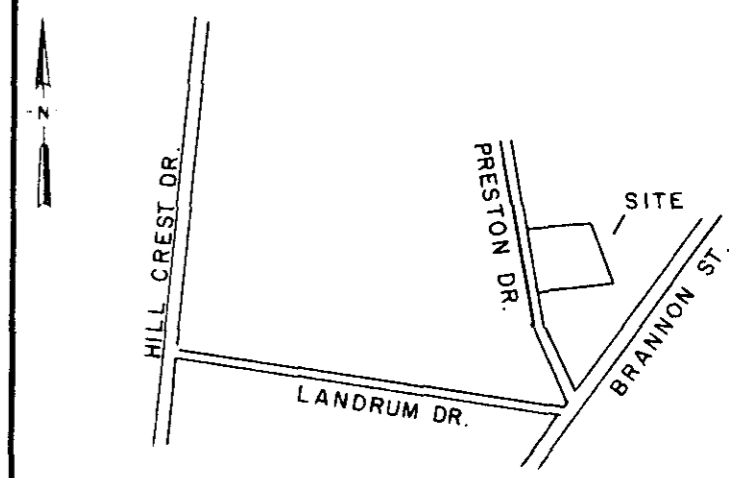

○	I.P. SET	◊	STONE
●	I.P. FOUND	⊕	RR SPIKE
⊙	NAIL & CAP SET	⊛	NAIL & CAP FOUND

☑ I hereby certify that the ratio of precision of the field survey is 1/7000 as shown hereon and the area was determined by the coordinate method of area calculation.

☑ I hereby certify that the measurements as shown on this plat are correct and that there are no encroachments or projections other than shown.

☑ This property is subject to all easements, zoning ordinances and rights of way, of record or not of record, if any.

THIS PROPERTY IS NOT IN A FLOOD HAZARD AREA.

REF. DEED 1066-541
TAX MAP T16-2-35.1

PROPERTY OF
JAMES ROGER MOON

SURVEYED FOR
KENNY VANCE CAMPBELL

GREENVILLE COUNTY SOUTH CAROLINA



DRAWN WCL	CHECK TDL	DATE SEPT. 20, 1984	JOB NO. 1704
--------------	--------------	------------------------	-----------------

LINDSEY & ASSOCIATES
HWY. 253 RT. 1, TAYLORS S.C. 29687
LAND & HYDROGRAPHIC SURVEYORS



W. C. Lindsey
SIGNATURE DATE 9/20/84

SC779 -- 1 SE 21 84 812
THE PRINT MACHINE, INC. N44075