

PRINT MACHINE INC

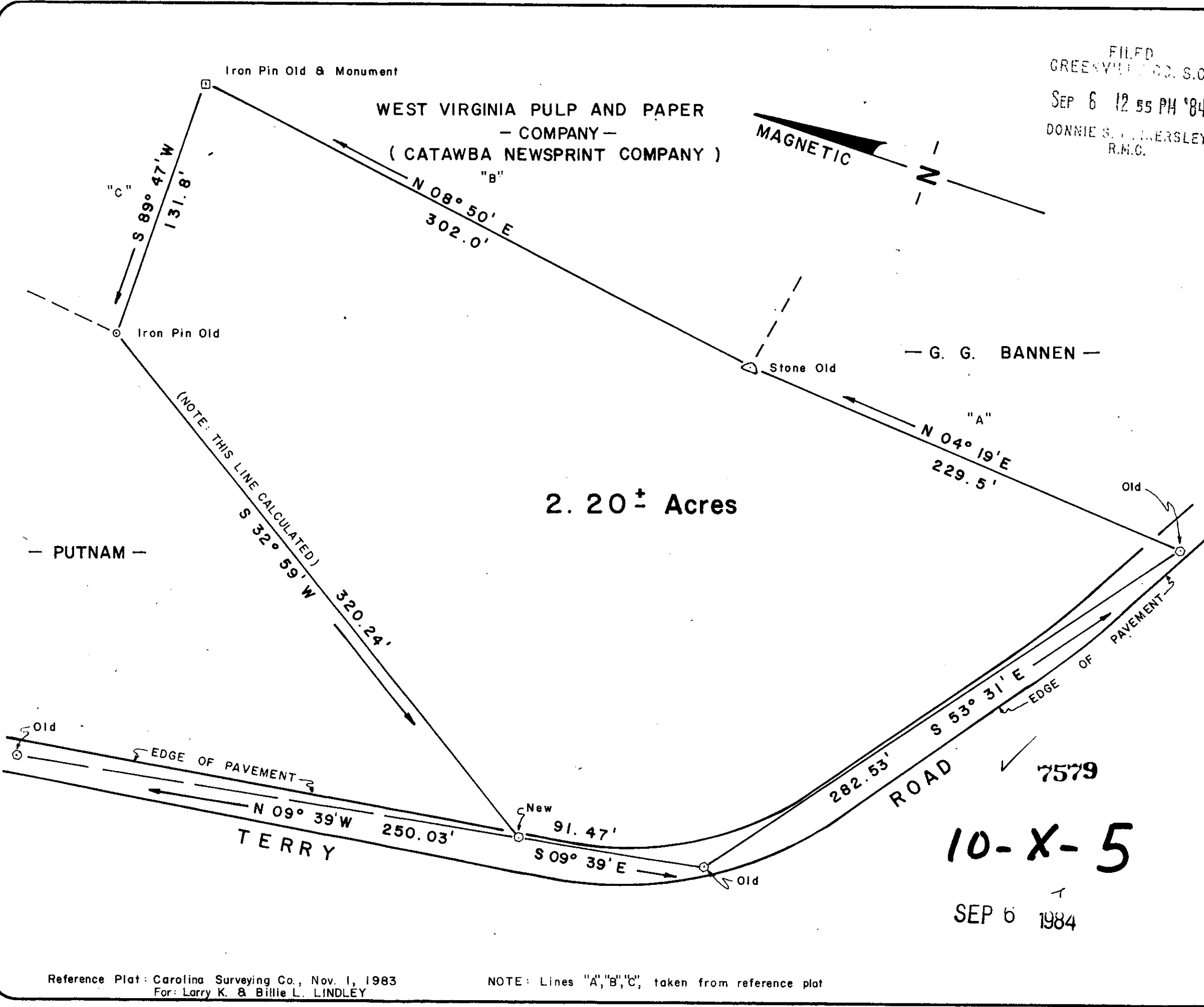

FILED  
GREENVILLE CO. S.C.  
SEP 6 12 55 PM '84  
DONNIE S. WILKERSLEY  
R.M.C.

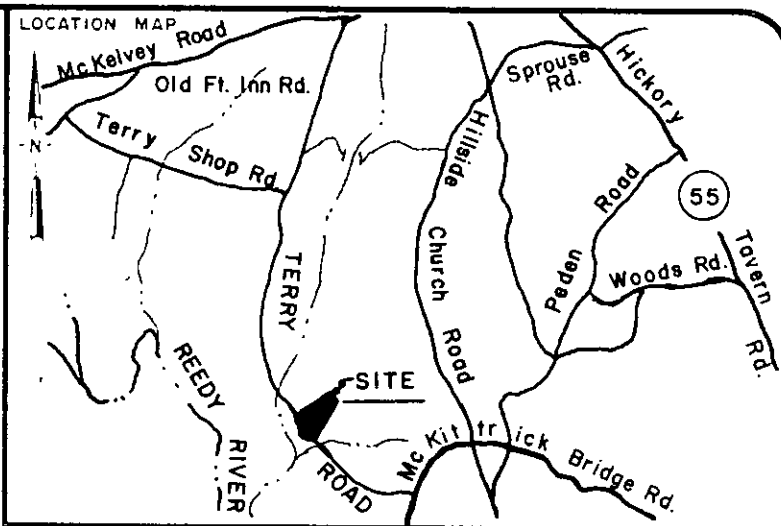

LEGEND

○ IP SET	△ STONE
● IP FOUND	⊙ R.R. SPIKE
⊙ NAIL & CAP	

I hereby certify that the ratio of precision of the field survey is 1/7,800 as shown hereon and the area was determined by the coordinate method of area calculation.

I hereby certify that the measurements as shown on this plat are correct and that there are no encroachments or projections other than shown.

This property is subject to all easements, zoning ordinances, and rights of way, of record or not of record, if any.

This property is / is not subject to a flood-prone area.

This plat is a portion of Tax Map Number 569 P-13, parts of which were compiled, and does not constitute a complete field survey by me this date.

4042 7/2/84 *Jama P. Strickland*  
P.L.S. NO Date Signature

PROPERTY OF  
CARL L. & DOROTHY PUTNAM

SURVEYED FOR  
CARL L. & DOROTHY PUTNAM

GREENVILLE COUNTY SOUTH CAROLINA

1" = 50' scale feet

DRAWN	CHECK	DATE	JOB NO
JRS	JRS	30 JUNE 84	8409

STRICKLAND & SMITH  
Box 288-AA, Rt. 3, Pelzer, S C 29669  
LAND SURVEYORS

Reference Plat: Carolina Surveying Co., Nov. 1, 1983  
For: Larry K. & Billie L. LINDLEY

NOTE: Lines "A", "B", "C", taken from reference plat

MICROFILMED