

"THIS IS TO CERTIFY THAT THE ERROR OF CLOSURE OF THIS SURVEY IS 1 IN 10,000 <sup>ft</sup>, AND THE ACREAGE HAS BEEN DETERMINED BY THE D.M.D. METHOD:"

DESCRIPTIVE LOCATION

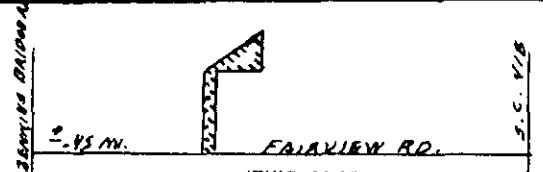

"THIS PLAT TO BE RECORDED IN THE R.M.C. OFFICE."



LISA A. WATSON

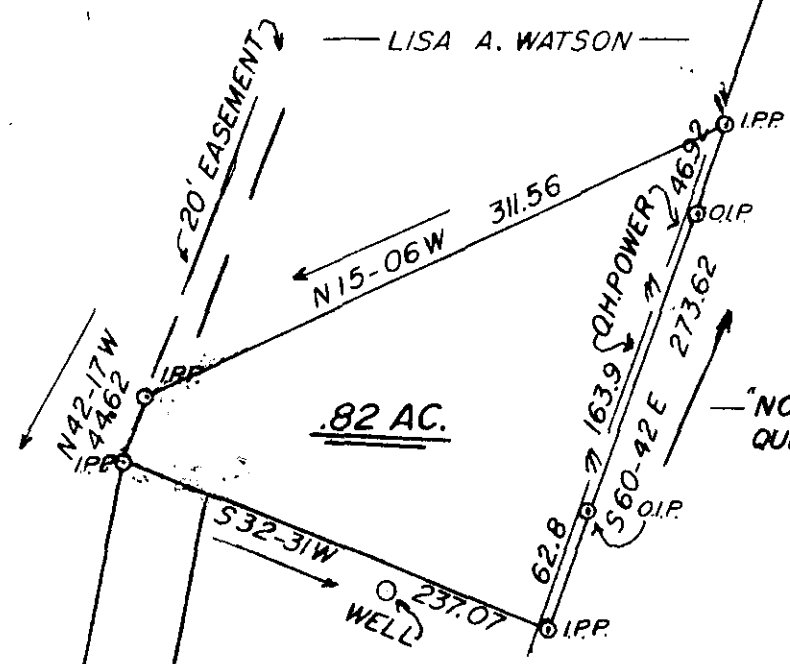

.82 AC.

"NOW OR FORMERLY QUENTIN BALL"

*Rec'd*  
WATSON  
9/5/84  
J.D.P.

FILED  
GREENVILLE, S.C.  
SEP 7 10 11 AM '84  
DONNIE S. JARBERSLEY  
R.M.C.

"THIS IS TO CERTIFY THAT THE ERROR OF CLOSURE OF THIS SURVEY IS 1 IN 2,000, AND THE ACREAGE HAS BEEN DETERMINED BY THE D.M.D. METHOD."

45 MI. TO JENKINS BRIDGE RD

TO S.C. NO. 418

FAIRVIEW ROAD

10-W-95

7679

J. L. Montgomery, III, P.S.  
102 Brentwood Way  
P.O. Box 143  
Simpsonville, S.C. 29681

SURVEYED AT REQUEST OF: RICKY DOUGLAS WATSON

SCALE: 1" = 100'

DATE: 9-5-84

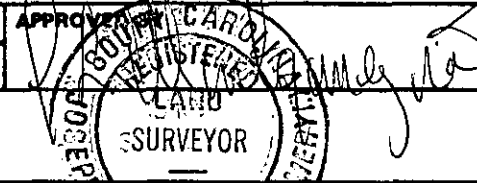

DRAWN BY DDP

REVISED

STATE OF SOUTH CAROLINA  
COUNTY OF GREENVILLE  
CITY OF NONE

DRAWING NUMBER

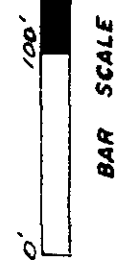

11801  
3008