

MAS 1910

ROUSSETT HIGHWAY  
BOUCOMBE ROAD  
WATER & SEWER IN 20' R.I.W.

SWAY 20E  
IN 10' R.I.W.

THIRD STREET

59-43E  
135.2

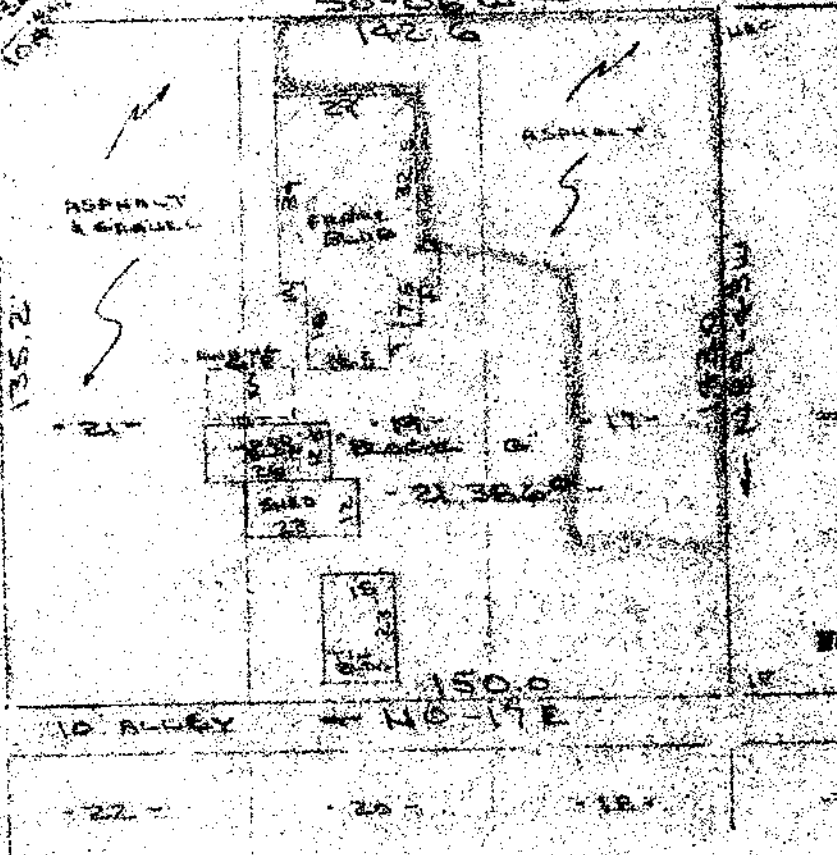

Note:  
Improvements  
on this lot are  
not in a flood  
hazard area.

PROPERTY OF  
**L. A. SLOAN**  
NEAR GREENVILLE, GREENVILLE COUNTY, S.C.  
SCALE 1"=40' 20 AUG 1964



This is to certify that on the 20th day of August, 1964, I surveyed the property shown on this plat, being known as lots 17, 19 and 21 Block "G" as plat of PROPERTY OF L. A. SLOAN and recorded in the REC OFFICE Greenville County, S. C., in Plat Book \_\_\_\_\_ at Page \_\_\_\_\_; and that the property lines, walls and buildings are as shown hereon, and that the walls and buildings located on said lot do not encroach or project on adjacent street or property, and that no adjacent walls or buildings encroach or project on said premises, and no power lines cross this property except as shown hereon.

7258 ✓

*R. B. Bruce*  
R. B. Bruce, Esq. 1964

10-W-70

Recordable Plat

CAROLINA SURVEYING CO.  
112 Manly St.  
Greenville, S. C.

300  
11801