

134-3-4

134-3-5

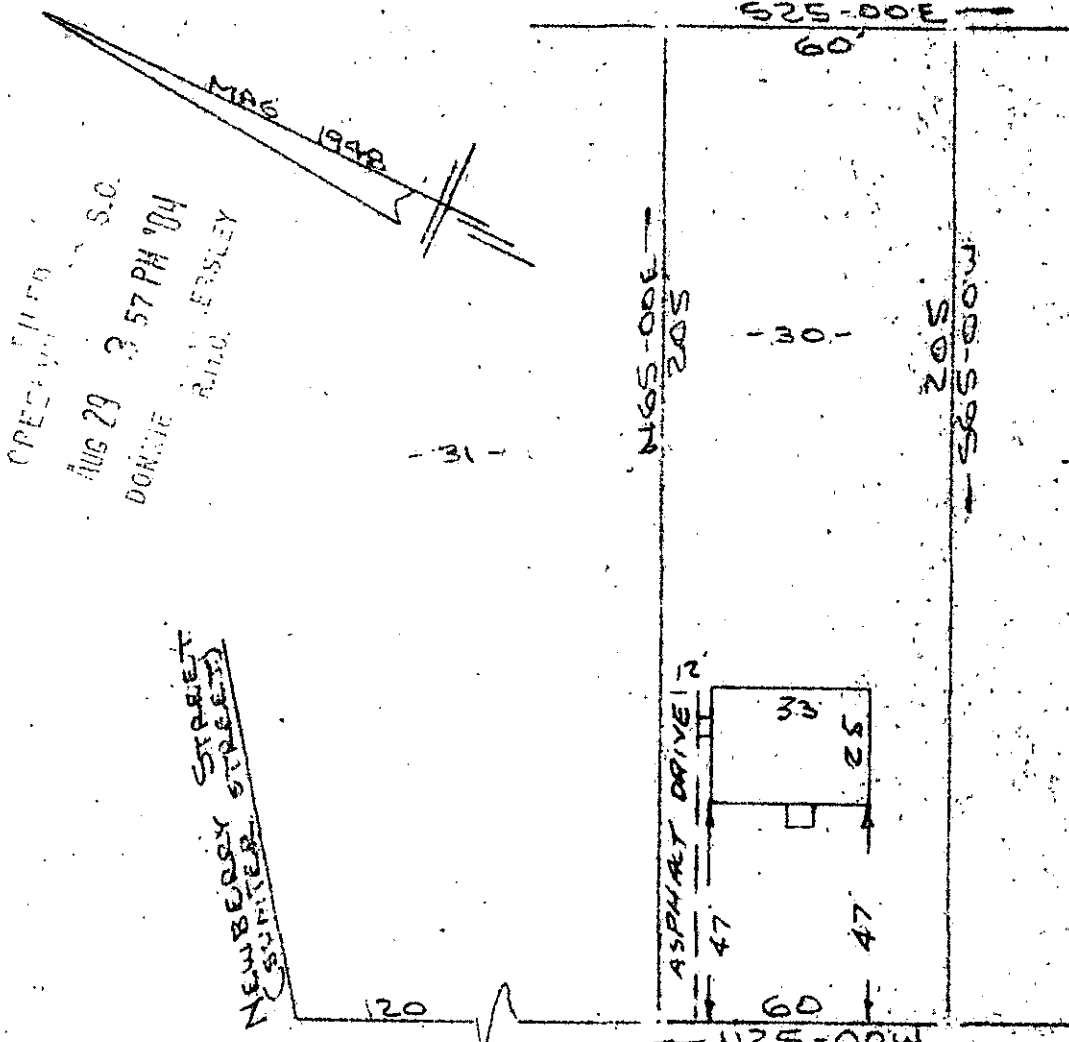

CREATED
 AUG 29 3 57 PM '84
 S.C.
 DONNIE RINGERSLEY

Note:
 Improvements on this
 lot are not in a
 flood hazard area.

NANCY DRILE
 (HAMPTON STREET)
 WATER & SEWER IN ST. RW

PROPERTY OF
 CHARLES F. OWENS
 NEAR GREENVILLE, S.C.
 SCALE: 1"=40' 22 AUG 1984

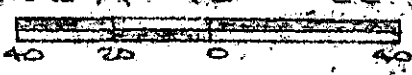

6540

This is to certify that on the 22nd day of August, 1984, I surveyed the property shown on this plat, being known as lot 30 on plat of PROPERTY OF CENTRAL REALTY CORP. and recorded in the REC Office Greenville County, S. C., in Plat Book " S " at Page 110; and that the property lines, walls and buildings are as shown hereon, and that the walls and buildings located on said lot do not encroach or project on adjacent street or property, and that no adjacent walls or buildings encroach or project on said premises, and no power lines cross this property except as shown hereon.

AUG 29 1984

10W-61

R. B. Bruce
 R. B. Bruce, RLS # 1952

CAROLINA SURVEYING CO.
 1120 Manly St.
 Greenville, S.C. 29604

Recordable Plat