

FILED
GREENVILLE CO. S.C.

AUG 27 3 17 PM '84

SAN. SEWER
EASEMENT



(210)

(185)

(211)

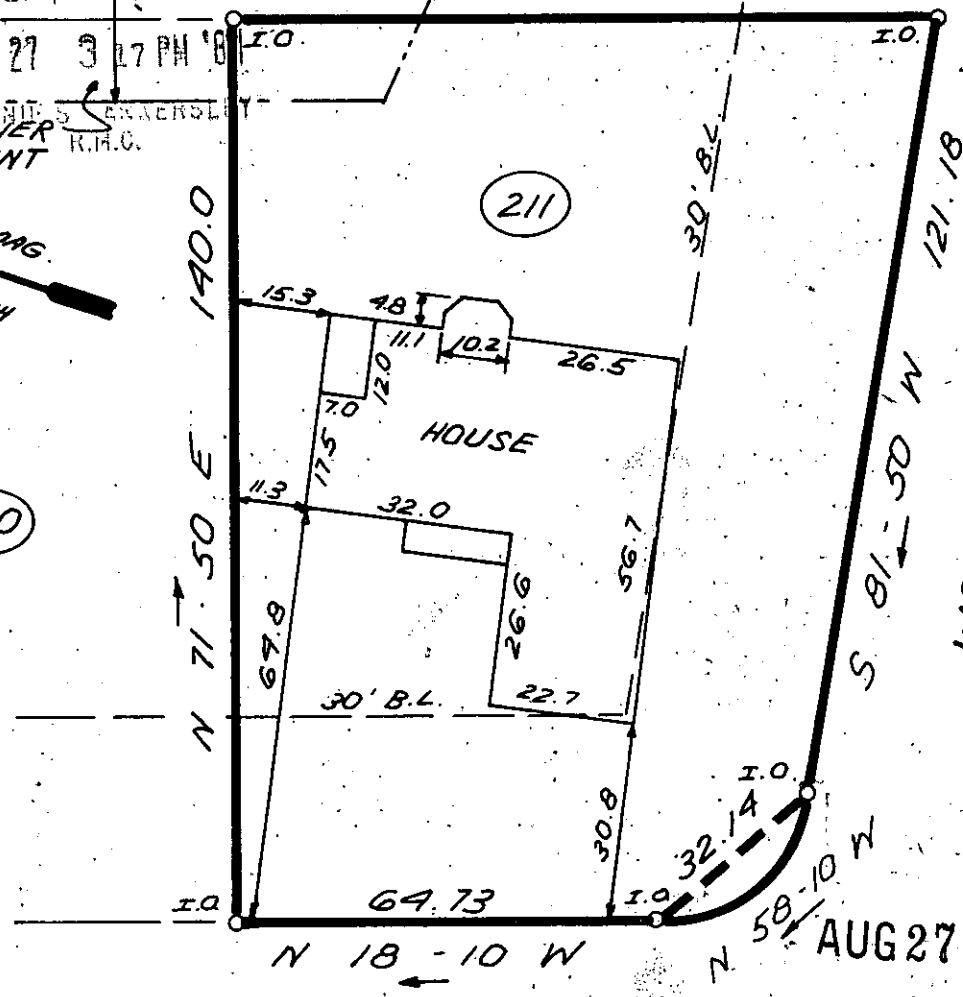

VALLEY FORGE DRIVE

10-W-54

6245

NOTE:
DRAINAGE & UTILITY EASEMENTS
5' EITHER SIDE OF ALL SIDE
LOT LINES, AND 10' ON REAR
LOT LINES.

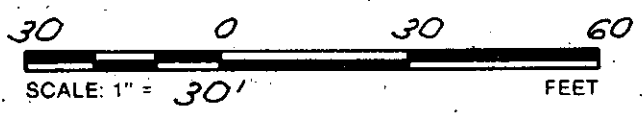

THIS IS TO CERTIFY THAT THE PROPERTY SHOWN ON THIS PLAT WAS SURVEYED UNDER MY DIRECT SUPERVISION. PROPERTY LINES AND IMPROVEMENTS SHOWN ARE LOCATED CORRECTLY AND THAT NO VISIBLE ENCROACHMENTS EXIST UNLESS OTHERWISE SHOWN. THIS PROPERTY IS NOT LOCATED IN A DESIGNATED FLOOD HAZARD AREA.

SOUTH CAROLINA
REGISTERED LAND SURVEYOR
4781
JAMES R. FREELAND
REGISTERED LAND SURVEYOR

RLS: JAMES R. FREELAND
NO: 4781

STATE OF SOUTH CAROLINA
GREENVILLE COUNTY

CANEBRAKE II
LOT 211
PROPERTY OF
MARK P. GOLDENFIELD
KAREN A. GOLDENFIELD

FREELAND & ASSOCIATES
Engineers • Land Surveyors
318 WEST STONE AVENUE
GREENVILLE, S.C.
(803) 271-4924

PLAT BOOK	7C @ 69
DEED BOOK	
TAX MAP	534.5 - 1-60
PARTY CHIEF	R.K.P.
DRAWN	K.E.G.
DATE	AUG 13, 1984
DWG. NO.	11621

9019 -- 1 AU27 84 240 3.0000