

MICROFILMED

Note: Improvements on this lot are not in a flood hazard area.

PROPERTY OF
JACK H. NIMMONS, SR.
CITY OF GREENVILLE
GREENVILLE COUNTY, S.C.

SCALE: 1" = 40' 20 AUG 1984

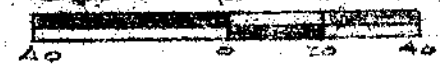

This is to certify that on the 20th day of August, 1984, I surveyed the property shown on this plat, being known as 0.51 acre (26,787 sq. ft.) or plat of TRACT No. 3 MATHEWS PROPERTY by Dalton & Nevas, Engineers, September, 1945 and also known as PROPERTY OF JACK H. NIMMONS, SR. and recorded in the P.M.T. Office Greenville Co., S. C., in Plat Book _____ at Page _____; and that the property lines, walls and buildings are as shown hereon, and that the walls and buildings located on said lot do not encroach or project on adjacent street or property, and that no adjacent walls or buildings encroach or project on said premises, and no power lines cross this property except as shown hereon.

R. B. Brugg
R. B. Brugg, P.L.C. 1982

Recordable Plat

CAROLINA SURVEYING CO.
112 Marly St.
Greenville, S.C.

5480

10-W-32

1534

EDDIE C. HOLCOMBE -

HTZ-486
288.2



GRAVEL PARKING

26,787 sq. ft. O. GRAE.

ASPHALT PARKING



C HWY 162.94
WATER & SEWER IN ST R/W

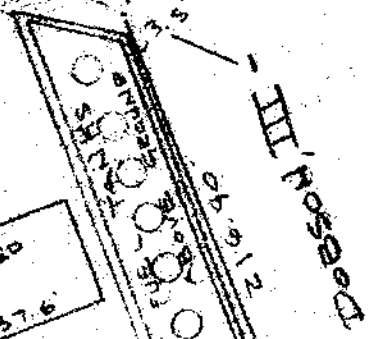

III' HOSEED

TRAIL-484
LIBRARY

GREENVILLE HEALTH CLUB

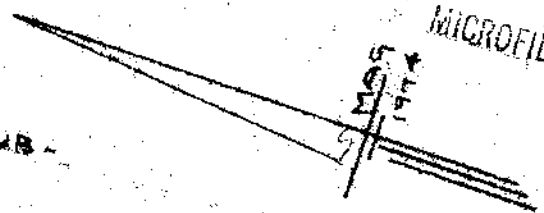

WHITE OAK ROAD

2 AUG 20 27 1985

3.0001

279/11412

275-1-15