

MICROFILMED

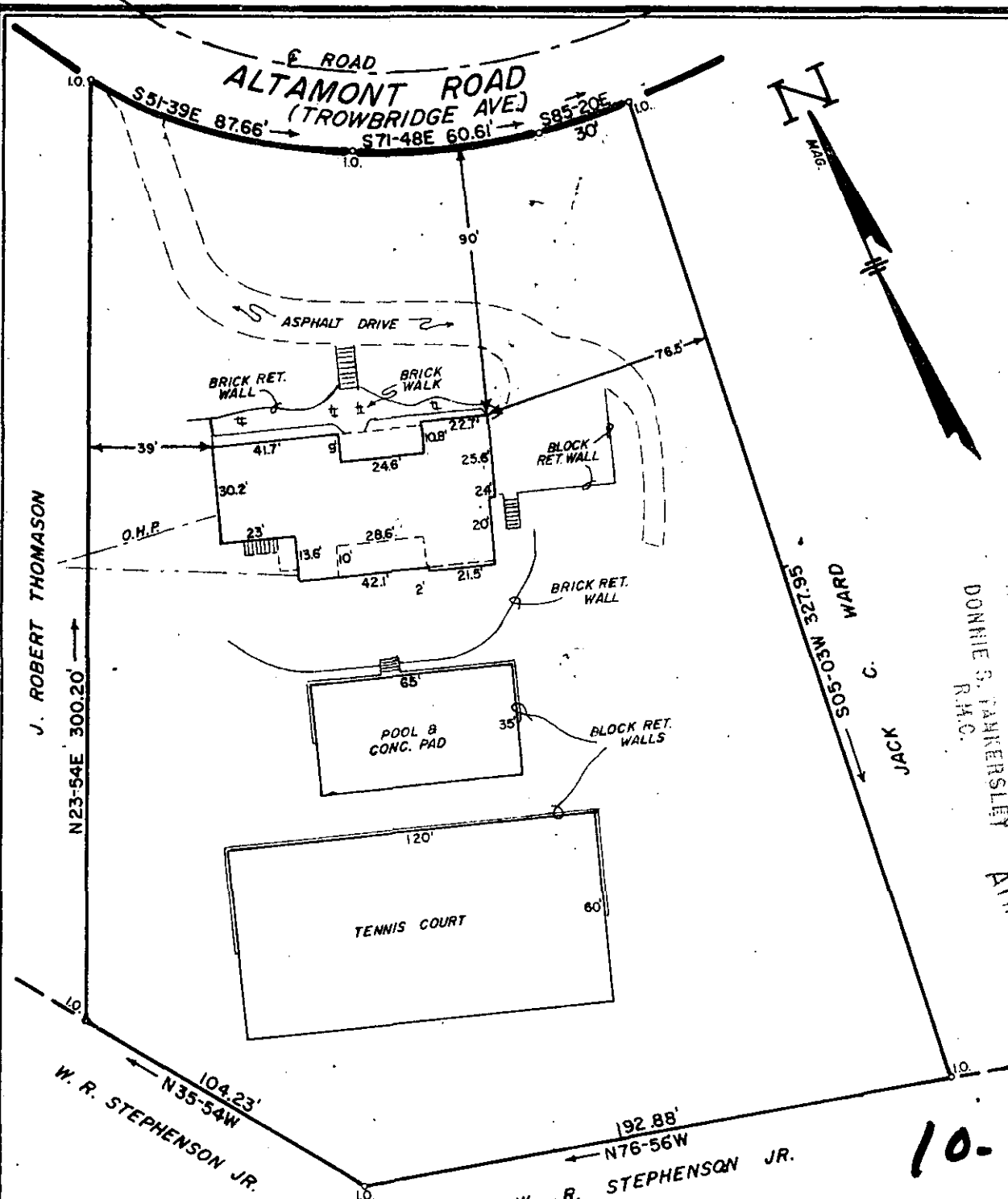
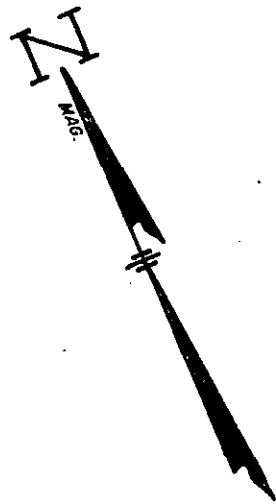

FILED
GREENVILLE CO. S.C.
AUG 16 3 42 PM '84
DONNIE S. JANKERSLEY
R.M.C.

AUG 16 1984

10-w-19

REFERENCE PLATS

- (1) "PROP OF J. ROBERT THOMASON" BY DALTON & NEVES, ENG'RS. MAY 1951. RECORDED IN PLAT BOOK X, PAGE 86.
- (2) "SURVEY FOR J. ROBERT THOMASON" BY C.O. RIDDLE, SEPT. 04, 1979.

SURVEY FOR 5151
LINDA L. & J. RICHARD KELLY
GREENVILLE COUNTY, S.C.
AUG 14, 1984

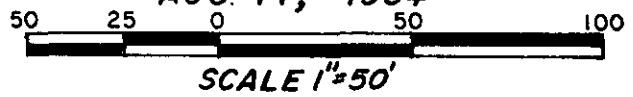

I certify that this is an accurate plat of a survey made by me August 14th, 1984, that the structures located on said premises do not encroach or project on adjacent street or property, that no easements are visible on the ground except as noted herein, and that the lot is not in a designated 100 year flood plain.

C.O. Riddle
10.1347
S.C. REG. L.S. 1347

C.O. RIDDLE, S.C. REG. L.S. 1347

172.004
AUG 16 1984