

MICROFILMED
 FILED
 GREENVILLE CO. S.C.
 AUG 6 11 35 AM '84
 DONNIE S. JAMESLEY
 R.M.C.

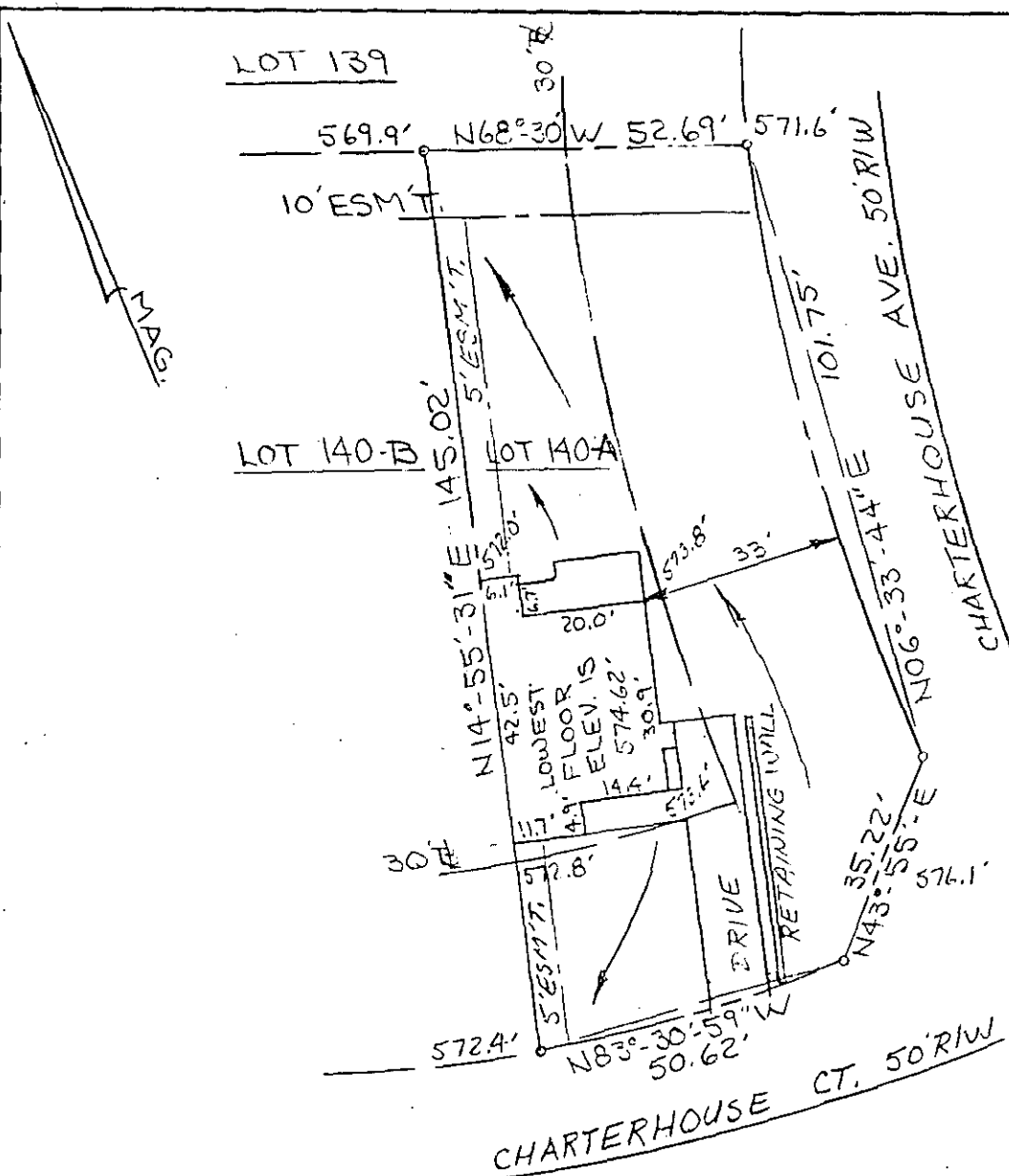

Greenville County
 South Carolina

Date: August 3, 1984
 Scale: 1" = 30'

Plat and building location of Lot 140-A, Chesterfield Estates Subdivision, Section V, belonging to David M. Wokaty, and recorded in plat book _____, page _____, Office of R.M.C.

I hereby certify that the measurements as shown on this plat are correct and there are no encroachments or projections other than shown, and to the best of my knowledge, this lot is not subject to flooding.

4052 ✓

10V-92

Registered Land Surveyor SC #6571

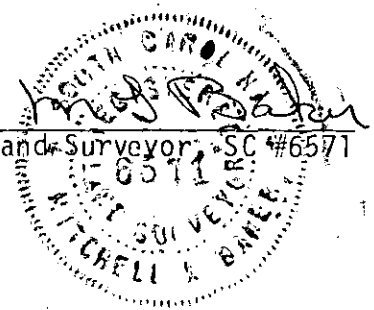

Heaner engineering co., inc.
 greenwood, s. c.

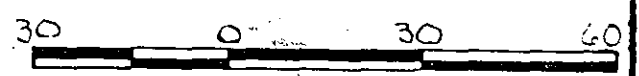

300 3
 1A01