

294

FILED
GREENVILLE CO. S.C.
AUG 3 2 14 PM '84
ANNIE S. TANKERSLEY
R.M.C.
400' B.L.

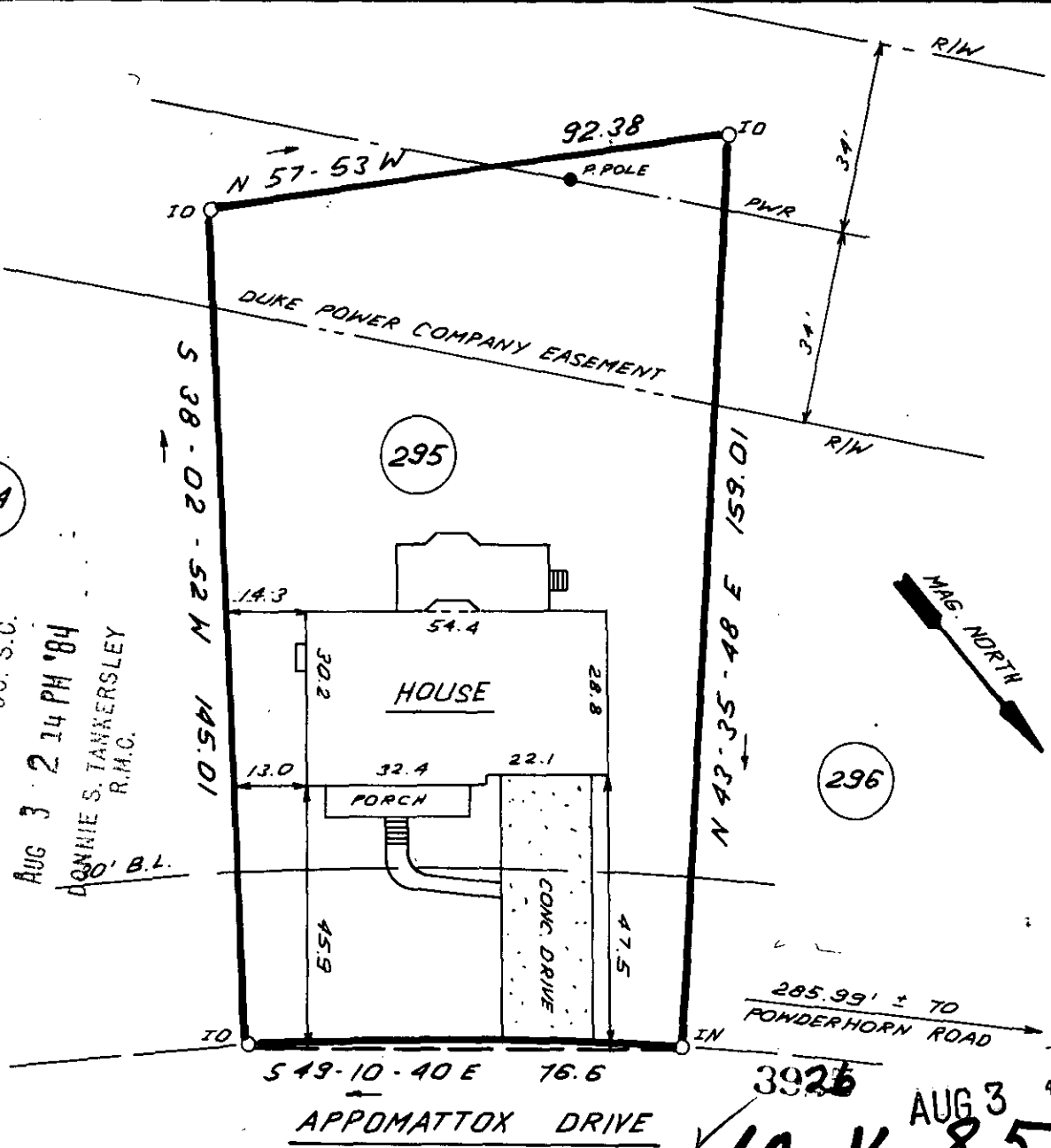

296

285.99' ± TO
POWDERHORN ROAD

3925
AUG 3 1984
10-V-85



NOTE: 5' DRAINAGE & UTILITIES EASEMENT EACH SIDE OF ALL SIDE & REAR LOT LINES.

THIS IS TO CERTIFY THAT THE PROPERTY SHOWN ON THIS PLAT WAS SURVEYED UNDER MY DIRECT SUPERVISION. PROPERTY LINES AND IMPROVEMENTS SHOWN ARE LOCATED CORRECTLY AND THAT NO VISIBLE ENCROACHMENTS EXIST UNLESS OTHERWISE SHOWN. THIS PROPERTY IS NOT LOCATED IN A DESIGNATED FLOOD HAZARD AREA.

SOUTH CAROLINA
REGISTERED LAND SURVEYOR
4781
JAMES R. FREELAND

RLS: JAMES R. FREELAND
NO: 4781

STATE OF SOUTH CAROLINA
GREENVILLE COUNTY

POWDERHORN
SEC. 4 ; MAP 2 ; LOT 295
PROPERTY OF
LEE MATHIS
JANET MATHIS

FREELAND & ASSOCIATES
Engineers • Land Surveyors
318 WEST STONE AVENUE.
GREENVILLE, S.C.
(803) 271-4924

PLAT BOOK	9F - 50
DEED BOOK	
TAX MAP	
PARTY CHIEF	R.J.
DRAWN	I.R.
DATE	7-31-84
DWG. NO.	11571

5010 -- 1 AU 384 774 3.00