

MICROFILMED

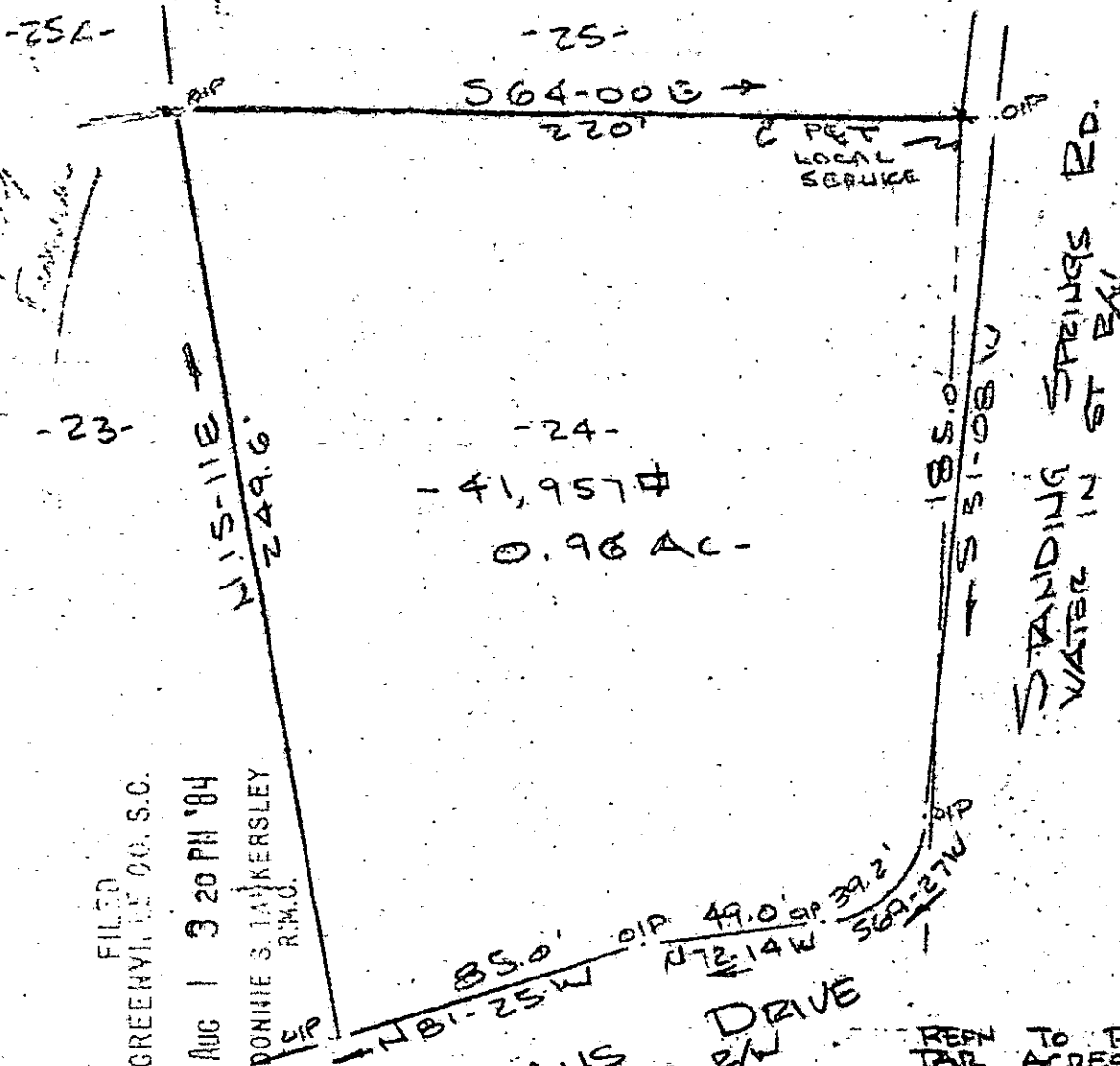

FILED  
GREENVILLE CO. S.C.  
AUG 1 3 20 PM '84  
DONNIE S. TAYLORSLEY  
R.M.C.

NICKLAUS DRIVE  
WATER IN ST RW

REF TO PLAT OF  
TAYLORS BY CHARLES  
F. WEBB, JUNE 1966 &  
RECORDED IN GREENVILLE CO.  
RMC OFFICE IN PLAT BOOK  
PPP PAGE 12 & 13

SURVEY FOR  
JAMES N. RAY & PHYLLIS D. RAY  
NEAR GREENVILLE, GREENVILLE CO., S.C.  
SCALE: 1" = 50'  
6 JULY 1984

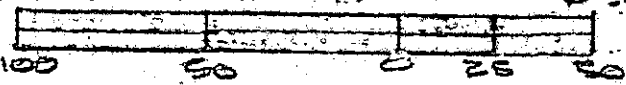

LOCATION MAP

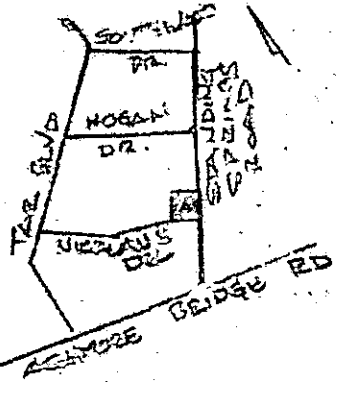

I Certify That The Ratio Of Precision Of The Field Survey  
Is 1:5000 To State Meridian And That The Area  
Computed By U.M.C. Method Of Area Calculations.

10-1-72

Recordable Plat

3587 R. B. BRUCE  
R. B. BRUCE, PLS. 1952

CAROLINA SURVEYING  
112 MANLY ST  
GREENVILLE, S.C. 29605



3.0000

1/2

4131-1-22