

GREENVILLE, S.C.
JUL 31 4 35 PM '84
DONNIE S. FARRERSLEY
R.M.O.

Note:
Drainage & utilities
easement 5' each
side of all side
& rear lot lines.

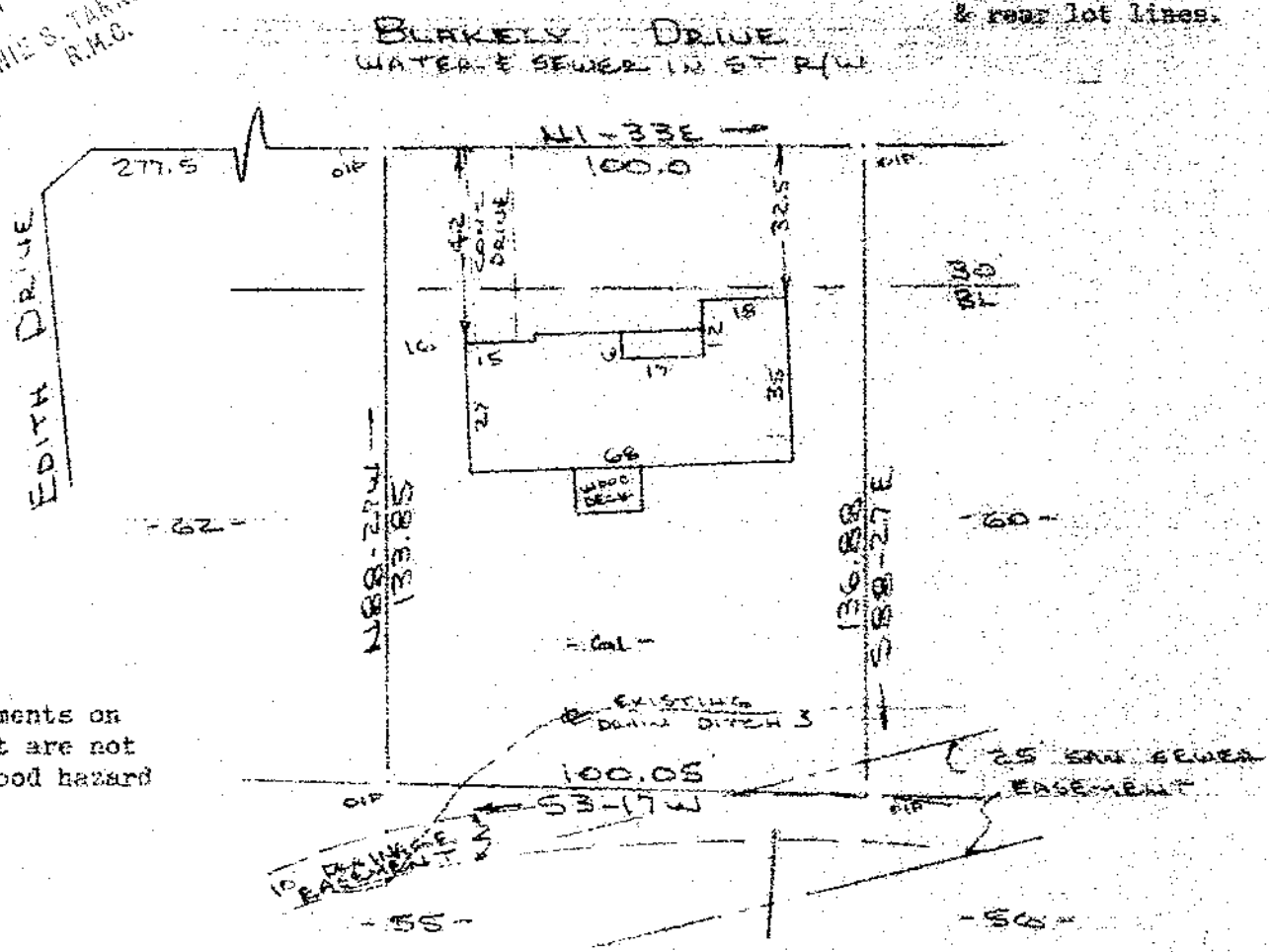

Note:
Improvements on
this lot are not
in a flood hazard
area.

PROPERTY OF
DANNY R. NEAL & SUZANNE K. NEAL

MAULDEN S.C.
SCALE: 1"=40' 30 JULY 1984

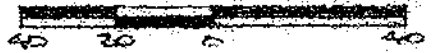

This is to certify that on the 30th day of July, 1984, I surveyed the property shown on this plat, being known as lot 61 on plat of REVISED PLAT - PORTION OF MAP NO. 1 VERDIN ESTATES and recorded in the RMC Office Greenville County, S. C., in Plat Book " 6 - H " at Page 47; and that the property lines, walls and buildings are as shown hereon, and that the walls and buildings located on said lot do not encroach or project on adjacent street or property, and that no adjacent walls or buildings encroach or project on said premises, and no power lines cross this property except as shown hereon.

10V-63

JUL 31 1984

CAROLINA SURVEYING CO.
112 Manly St.
Greenville, S. C.

34/28 ✓
R. B. Bruce, R.S.
SOUTH CAROLINA
REGISTERED
SURVEYOR

Recordable Plat

300 3
21A01