MICROFILMED

EAST NORTH STREET
WATER & SEWER IN ST R/W

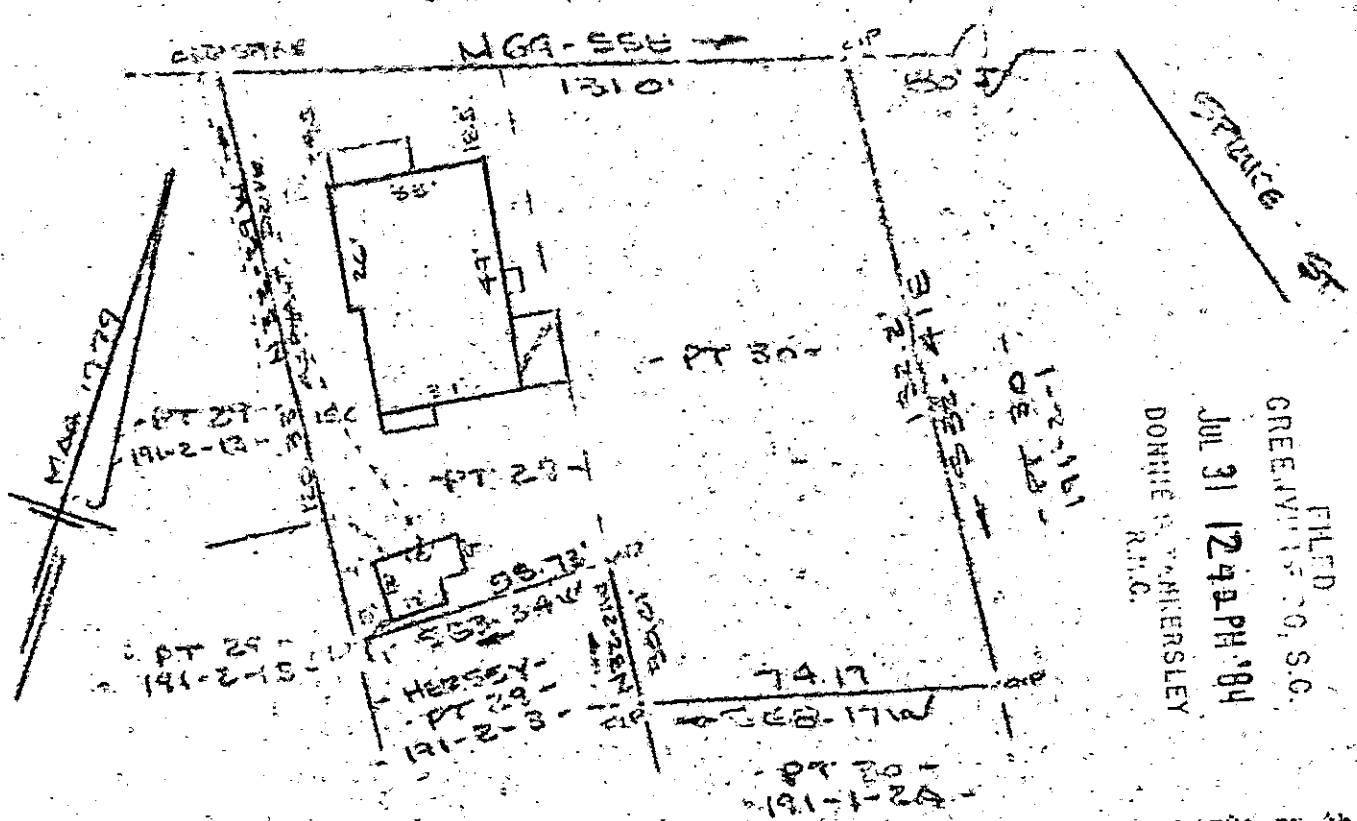


PROPERTY OF
DAVID E. BERSON & NOLA S. BERSON
& CHERYL BERSON BEAN
GREENVILLE S.C.
SCALE 1" = 40'
23 JULY 1984

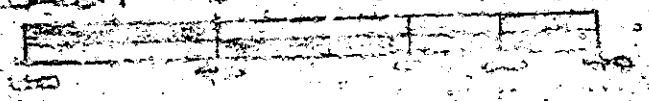

I HEREBY CERTIFY that on the 23rd day of July, 1984, I surveyed the property shown on this plat, which lies wholly on part of lot 29 and part of lot 30 on plat of PROPERTY OF DAVID E. BERSON, NOLA S. BERSON & CHERYL BERSON BEAN and recorded in Plat Book [illegible] Page [illegible] and that the dwelling, walls and buildings are as shown hereon and that the dwelling is located on said lot as shown and that no encroachments or projections of adjacent property or structures and that no adjacent buildings encroach on subject or said property, and as shown hereon.

3351

10-V-60

JUL 31 1984

R. B. Bruce
R. B. Bruce, Registered Land Surveyor
No. 5145 STATE OF NORTH CAROLINA

Recordable Plat

GREENVILLE ELEVATORS CO.
[illegible] Poinsett St.
Greenville, S. C.

745

3.00CI