

MICROFILMED

FILED
GREENVILLE CO. S.C.
JUL 27 3 05 PM '84
DONNIE S. WALKERSLEY
R.M.C.

NORTH MAIN STREET

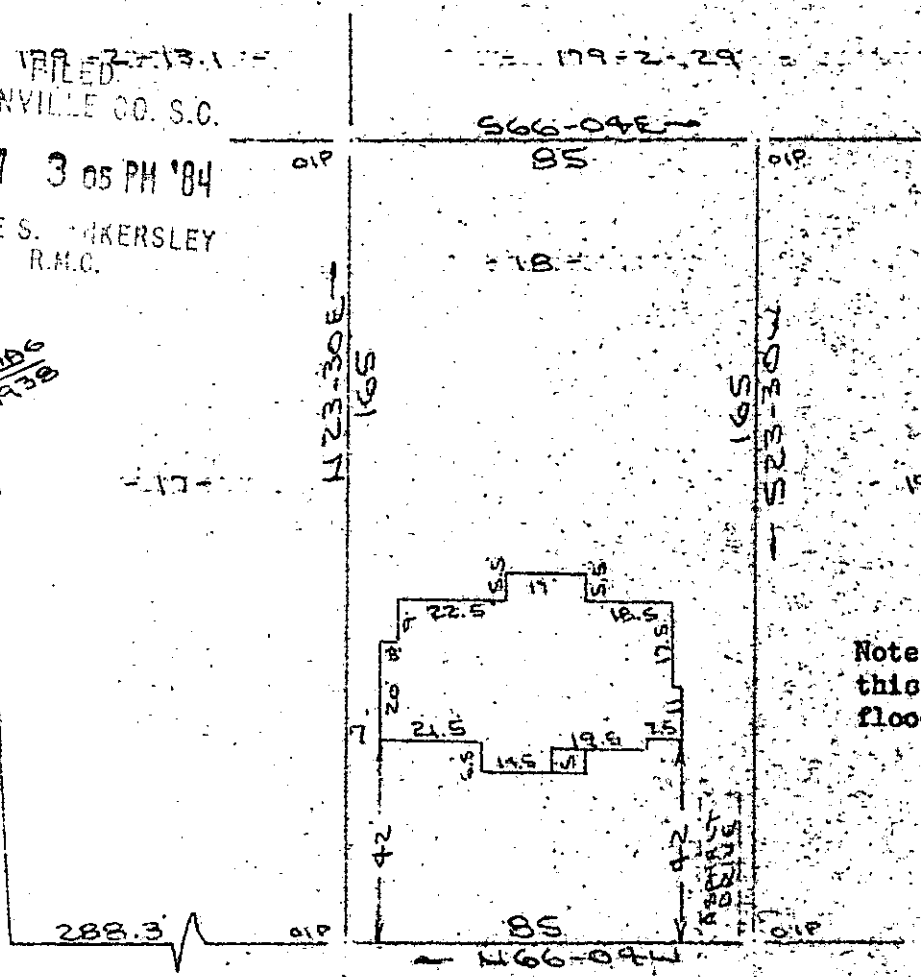

Note: Improvements on this lot are not in a flood hazard area.

EAST MONTCLAIR AVENUE
CELESTINE AVENUE
WATER & SEWER IN ST. ALL

3030 ✓

10-V-50

PROPERTY OF
SIGNE C. SPETH
GREENVILLE, S.C.
3 MAY, 1984

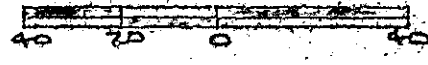

This is to certify that on the 3rd day of May, 1984, I surveyed the property shown on this plat, being known as lot 18 on plat of ADDITION TO HIGHLAND TERRACE and recorded in the RMC Office Greenville County, S. C., in Plat Book "L" at Page 49; and that the property lines, walls and buildings are as shown hereon, and that the walls and buildings located on said lot do not encroach or project on adjacent street or property, and that no adjacent walls or buildings encroach or project on said premises, and no power lines cross this property except as shown hereon.

R. B. Bruce
R. B. Bruce, RLS #1852

CAROLINA SURVEYING CO.
112 Manly St.
Greenville, S. C.

Recordable Plat

GCTD -- 1 JUL 27 84 1439

3.0001