

MICROFILMED

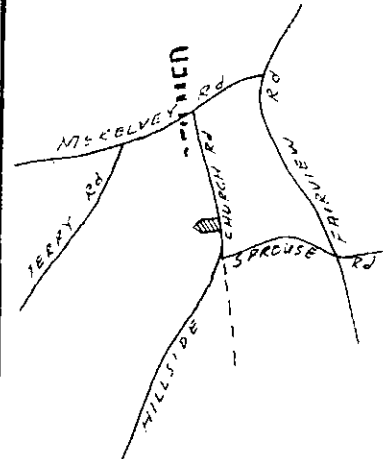

This plot is not within the limits of the Greenville County Subdivision Regulation Jurisdiction and therefore recordation approval by the Greenville County Planning Commission is not required.

7/19/84 Jack Richardson Greenville County Planning Commission

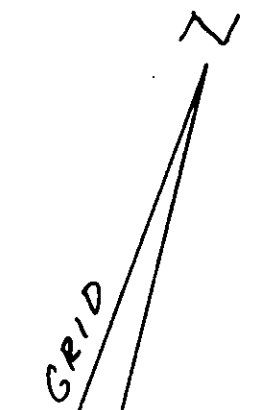
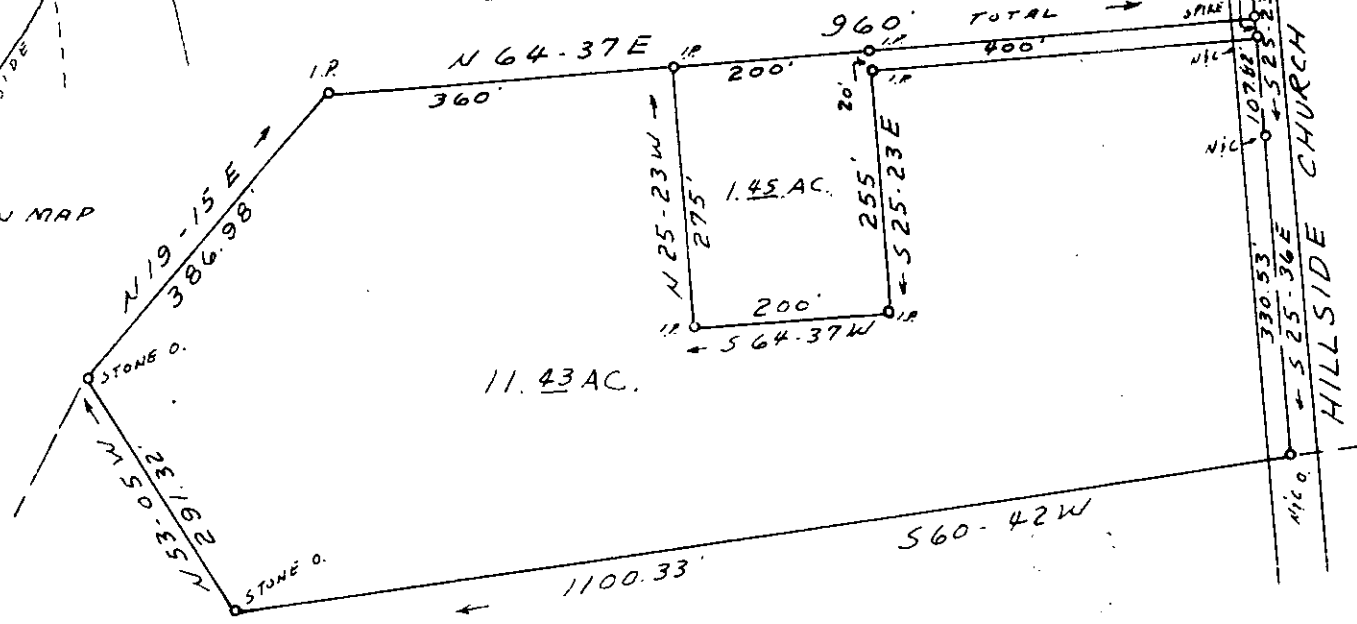

FILED  
GREENVILLE CO. S.C.  
JUL 19 4 40 PM '84  
DONNIE S. JANKENSLEY  
R.M.C.

10-v-19

SURVEY FOR  
E. PARKER ALTMAN

GREENVILLE CO. S.C.

MARCH 2, 1984

I CERTIFY THAT RATIO OF PRECISION OF THE FIELD SURVEY IS 1/5000 AND AREA WAS COMPUTED BY D.M.D. METHOD.

NOTE:  
1.45 AC. TRACT SURVEYED THIS DATE, THE 11.43 AC. TRACT FROM "SURVEY FOR E. PARKER ALTMAN, RICHARD A. GODLEY & JOHN W. WORSHAM" BY C.O. RIDDLE JUNE 9, 1983

JUL 19 1984

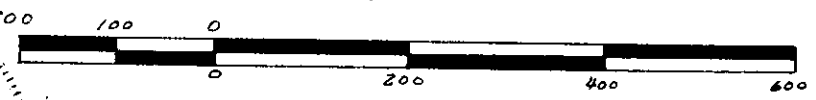
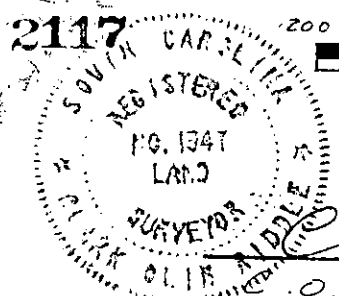

SCALE 1" = 200'

C.O. RIDDLE RLS N° 1347 GREENVILLE, S.C. 056 3.0000