

MAG 1950

- JOSEPH ARNOLD -

- WM. R. BROWN -

S14-23E  
94.9

REF: PLAT BK X @ P. 159  
DEED BK 115B @ P. 847  
GREENVILLE COUNTY  
RMC OFFICE,

- DAVID TIRRELL -  
- PT. G -

-5-  
-16,492#-

- FRED AIKEN -  
- PT. G -

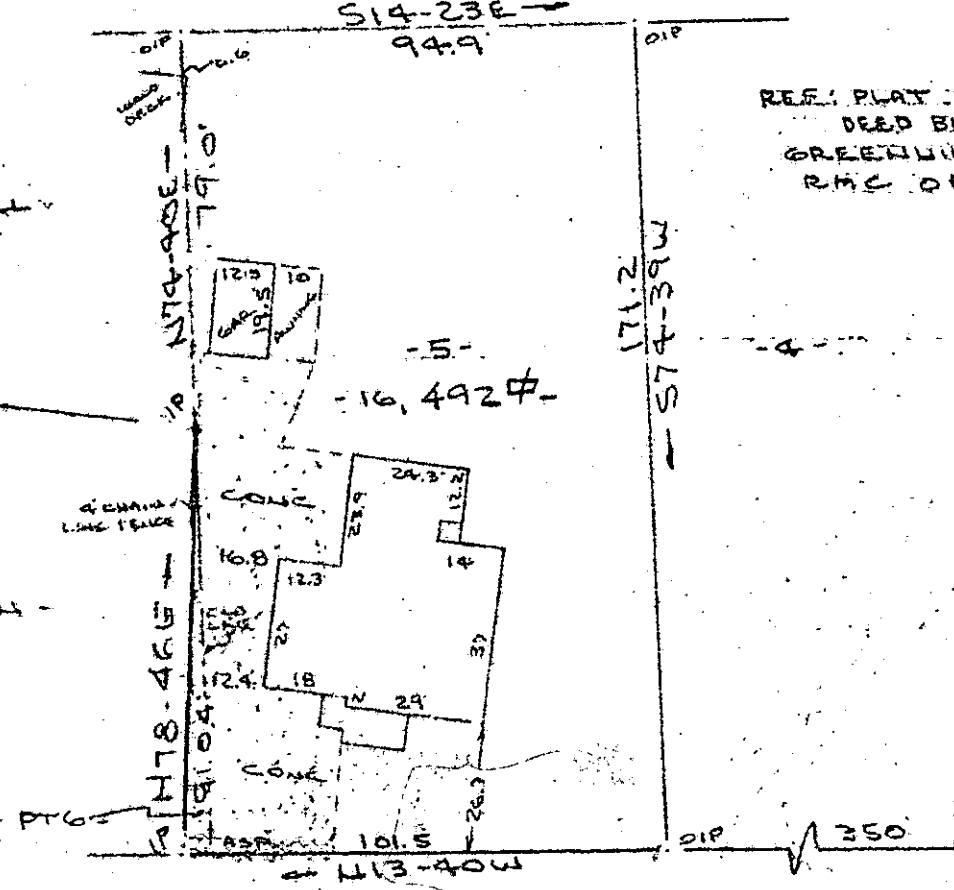

WELLSBORO ROAD

BRINBRIDGE DRIVE (BRUCE DRIVE)  
WATER & SEWER IN ST R/W

SURVEY FOR  
LOUIS D. DESAUSSURE & BESSIE C. DESAUSSURE  
NEAR GREENVILLE, GREENVILLE COUNTY  
SCALE: 1" = 40'

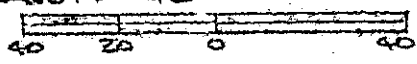

REV 3 JULY 1984

FILED  
JUL 18 11 21 AM '84  
GREENVILLE CO. S.C.  
DONNIE S. TAYLOR  
R.M.C. SURVEYOR

10-V-13

1925

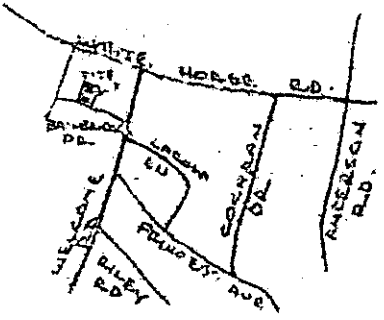

LOCATION MAP  
NO SCALE

I Certify That The Ratio Of Precision Of The Field Survey  
Is 1/5000 As Shown Hereon And That The Area  
Determined By D.M.D. Method Of Area Calculations.

Recordable Plat

*R. B. [Signature]*  
1984  
SURVEYOR

JUL 18 1984

CAROLINA SURVEYING CO.  
112 HANLY ST  
GREENVILLE, S.C.

300 B 21801