

Note: Improvements on this lot are not in a good standard area.
 3 59 PM '84
 TANKERSLEY R.M.C.
 DANNIE

PROPERTY OF
 DANNY W. ADAIR & VANESSA R. ADAIR
 MAULDIN, S.C.

JUL 12 1984

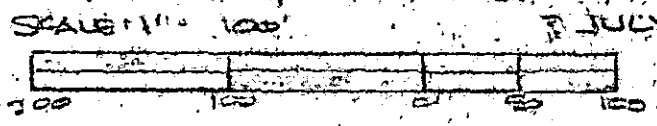

10-V-3 1409

This is to certify that on the 3rd day of July, 1984, I surveyed the property shown on this plat, being known as known as lot 15 on plat of SECTION 2 MONTECLAIRE and recorded in the RMC Office Greenville County, S. C., in Plat Book "VMV" at Page 61; and that the property lines, walls and buildings are as shown hereon, and that the walls and buildings located on said lot do not encroach or project on adjacent street or property, and that no adjacent walls or buildings encroach or project on said premises, and no power lines cross this property except as shown hereon.

CAROLINA SURVEYING CO.
 112 Manly St.
 Greenville, S. C.

R. B. Bruce, R.S. 4152
 Recordable Plat

MICROFILMED

27420

290-1-30

2 JUL 12 84 800 13.00CI