REFERENCE PLATS

1. PROPERTY OF G.W. GAMBRELL
   R.E. DALTON, ENGINEER, JANUARY 1917
2. PROPERTY OF J.J.E. & OMA ELROD
   W.J. RIDDLE, SURVEYOR, DECEMBER 4, 1934
3. PROPERTY OF H.D. HUTCHINS & WIFE
   J. MAC RICHARDSON, R.L.S., NOV. 1948

NOTES

1. SEE AGREEMENT & RELEASE, SEPT. 22, 1982
   PALMER D. COOPER { GORDON E. MANN / ROBERT E. BAILEY
2. SEE D.B. 733 PG. 537
   DALTON ROAD — 36' R/W, 18' T. & G.

FILED
GREENVILLE CO. S.C.
AUG 22 4 01 PM '84
DONNIE S. TANKERSLEY
R.M.C.

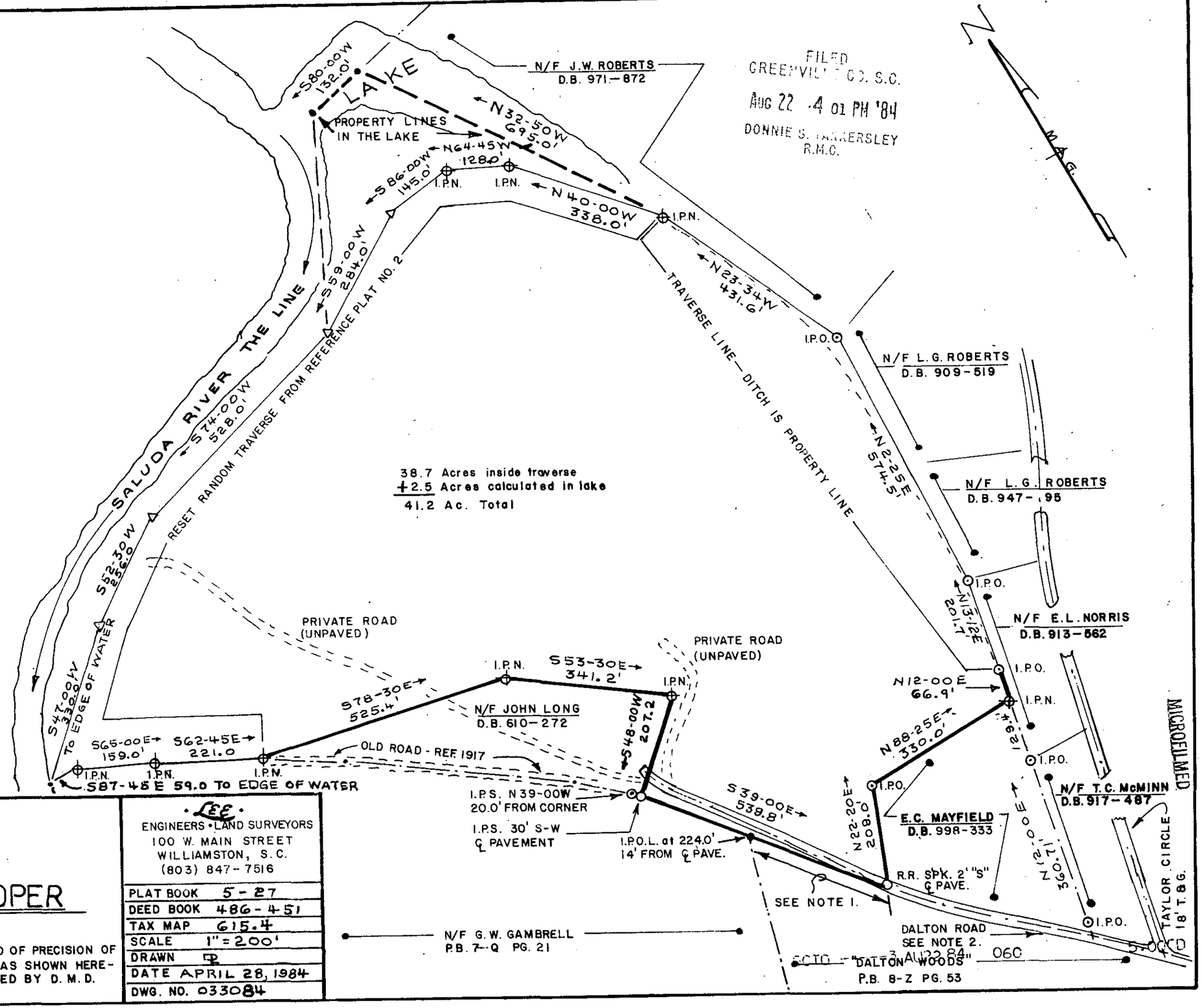

5789

AUG 22 1984

104-90

MICROFILMED

STATE OF SOUTH CAROLINA
GREENVILLE COUNTY
GROVE TOWNSHIP

PROPERTY OF

PALMER D. COOPER

I HEREBY CERTIFY THAT THE RATIO OF PRECISION OF THE FIELD SURVEY IS 1:5000 AS SHOWN HEREON AND THE AREA WAS DETERMINED BY D. M. D.

LEE
ENGINEERS • LAND SURVEYORS
100 W. MAIN STREET
WILLIAMSTON, S.C.
(803) 847-7516

PLAT BOOK	5-27
DEED BOOK	486-451
TAX MAP	615.4
SCALE	1" = 200'
DRAWN	D
DATE	APRIL 28, 1984
DWG. NO.	033084

SOUTH CAROLINA REGISTERED PROFESSIONAL ENGINEER & Land Surveyor EST. 2019