

FILED
GREENVILLE, S.C.
AUG 21 2 34 PM '84
DONNIE S. WHERSLEY
R.M.C.

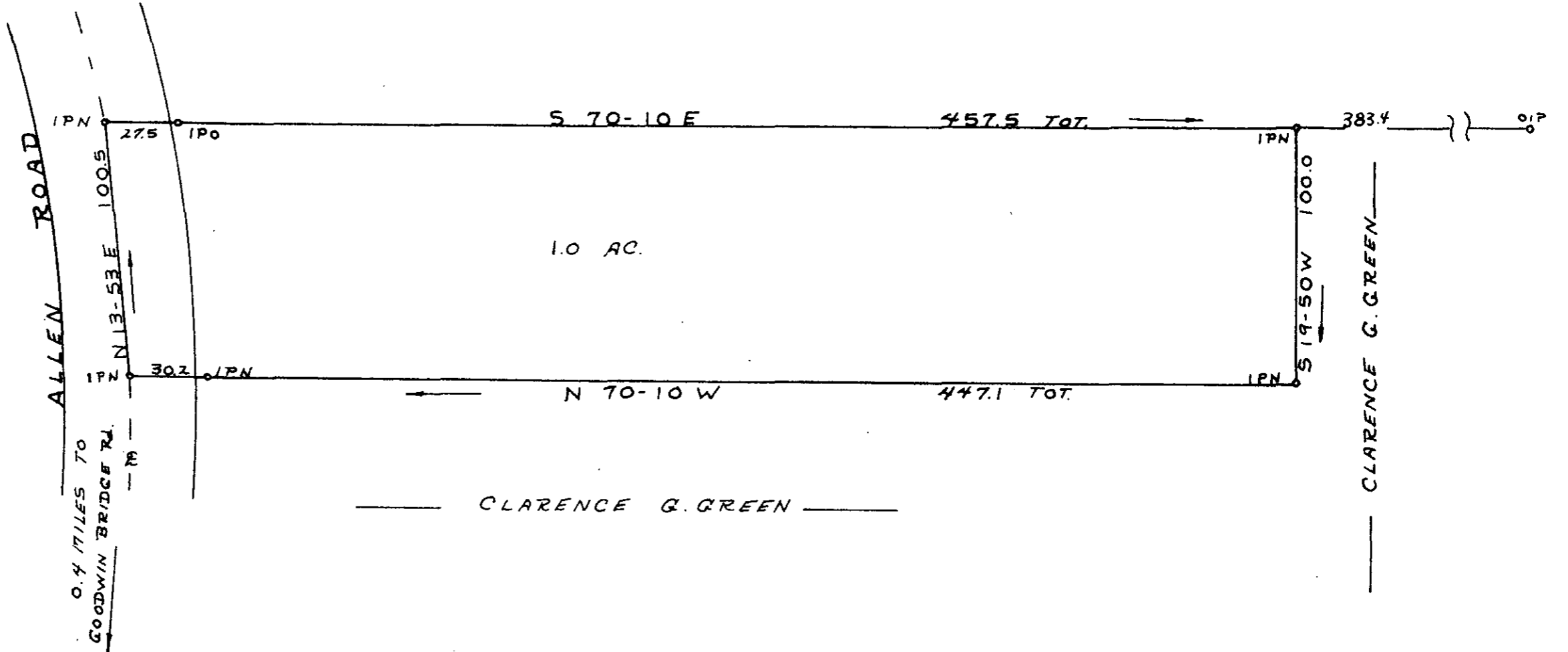

CLARENCE G. GREEN

SURVEY FOR
CLARENCE G. GREEN
NEAR GOLDEN GROVE CHURCH
GREENVILLE COUNTY S. C.
AUG 10, 1984

5631

I Hereby Certify That The Ratio Of Precision
Of The Field Survey Is 1/10,000 As Shown
Hereon And The Area Was Determined By Computer.

Jeffery M. Plumblee
P.L.S. # 7881

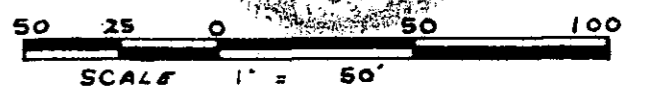

JEFFERY M. PLUMBLEE, INC.
LAND SURVEYING
P. O. BOX 788
TRAVELERS REST, S. C. 29690
(803) 834-4426

661-1-1-2410

522.3-1-745.2

F.B.20

MICROFILMED

5.00