

MICROFILMED

FILED  
GREENVILLE CO. S.C.  
Aug 20 12 35 PM '84  
DONNIE S. HANKERSLEY  
R.M.C.

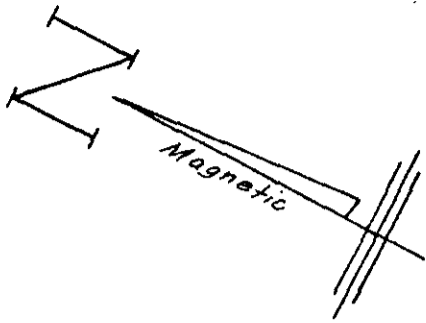

Crumpling

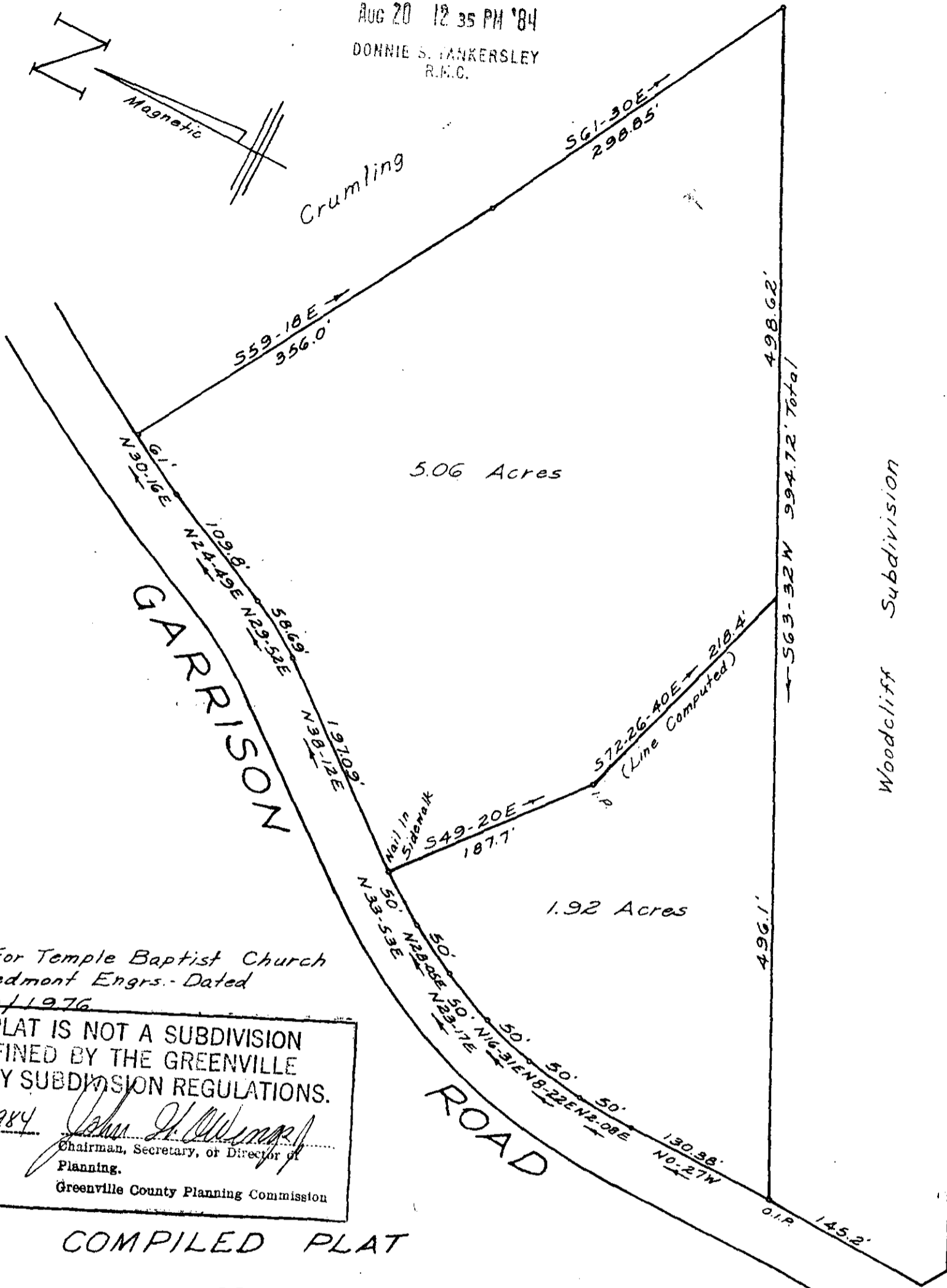

5.06 Acres

1.92 Acres

Woodcliff Subdivision

WOODCLIFF CT.

Ref.

Plat For Temple Baptist Church  
By Piedmont Engrs. - Dated  
11/30/1976

THIS PLAT IS NOT A SUBDIVISION  
AS DEFINED BY THE GREENVILLE  
COUNTY SUBDIVISION REGULATIONS.

8/30/1984

*John J. Williams*  
Chairman, Secretary, or Director of  
Planning.  
Greenville County Planning Commission

COMPILED PLAT

FOR

TEMPLE BAPTIST CHURCH

SIMPSONVILLE, S.C.

MAY 11, 1984

10-6-84 ✓

5427

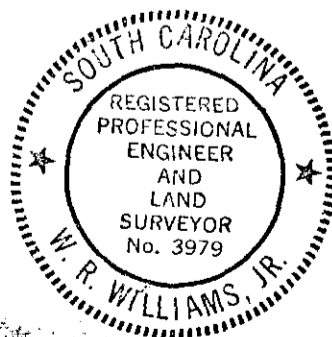

SCALE: 1" = 100'

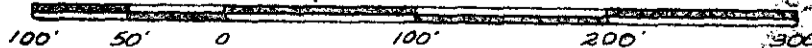

WRW

W. R. WILLIAMS, JR.  
ENGR./SURVEYOR, Inc.  
P. E. & L. S. No. 3979  
15 S. MAIN STREET  
TRAVELERS REST, S. C.  
29690

"I hereby certify that the ratio of precision of the field survey is 1/4,000 as shown hereon and the area was determined by the M.D. method of area calculation."

*W. R. Williams*  
P. E. & L. S. No. 3979