

SULPHUR SPRING ROAD

FILED  
GREENVILLE CO. S.C.  
AUG 9 8 50 AM '84  
DONNIE S. FANKERSLEY  
R.M.C.

WATKINS ROAD

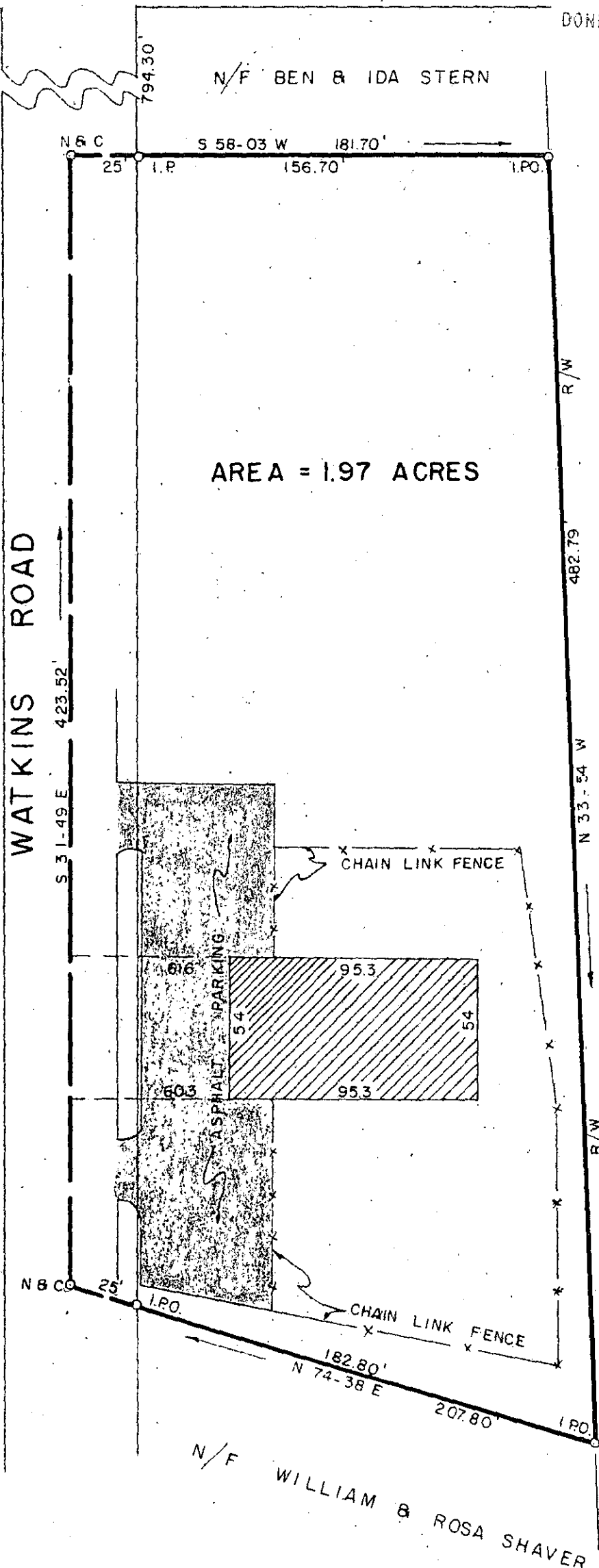

AUG 9 1984

PROPERTY OF **10-U-66**  
**THOMAS J. ETOWSKI**  
GREENVILLE COUNTY, S.C. **4459**

Scale 1" = 50' August, 1984

This is to certify that on the 7th day of August, 1984, we surveyed the property shown on this plat; and that the property lines, walls and buildings are as shown hereon; that the buildings located on said lot do not encroach or project on adjacent streets or property; and that no adjacent buildings or walls encroach or project on said premises; and from information from Greenville County, this structure is not in a designated flood area.

*R. W. A. [Signature]*  
GARDNER & NEVES CO., INC. ENGINEERS

5.0000