

MICROFILMED

FILED  
GREENVILLE CO. S.C.  
AUG 7 3 40 PM '84  
DONNIE S. TINKERSLEY  
R.M.C.

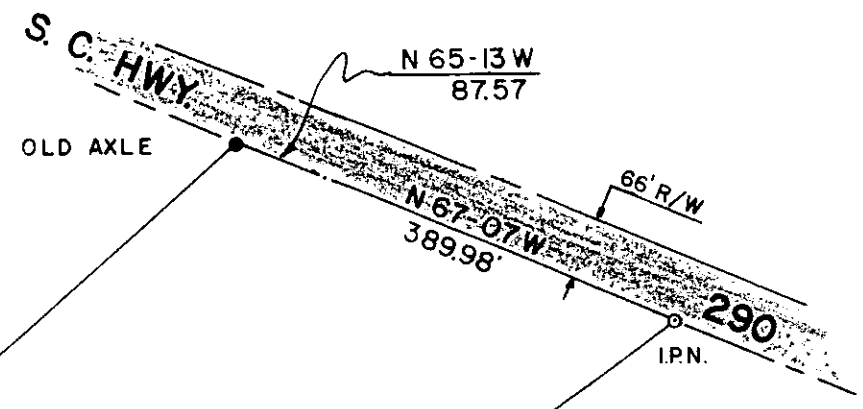

640.6-1-5.1

14.72 ACRES

S 48-29 W 1773.10

1947.44' N 53-16 E

ANNICE C. SPENCER

OUT OF TAX MAP 632.1-1-42

OLD AXLE  
S 49-09 E 272.13'

I.P.N.

525.4-1-41

4241 ✓

10-6-61



*Thomas D. Lindsey*  
SIGNATURE

6/15/84  
DATE

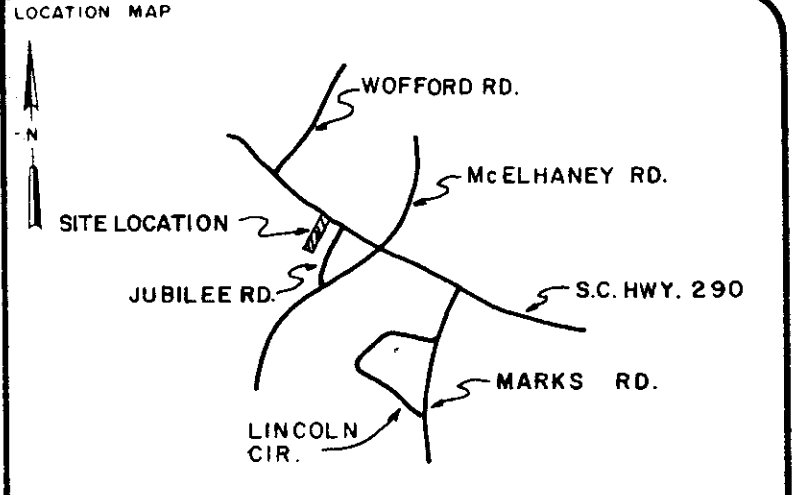

LEGEND

○	I.P. SET	⬭	STONE
●	I.P. FOUND	⬮	R.R. SPIKE
⊕	NAIL & CAP SET	⬮	NAIL & CAP FOUND

I hereby certify that the ratio of precision of the field survey is 1/5000 as shown hereon and the area was determined by the coordinate method of area calculation

I hereby certify that the measurements as shown on this plat are correct and that there are no encroachments or projections other than shown.

This property is subject to all easements, zoning ordinances and rights of way, of record or not of record, if any.

PROPERTY OF  
**ANNICE C. SPENCER**

SURVEYED FOR  
**ROBERT E. SPENCER**

GREENVILLE COUNTY SOUTH CAROLINA

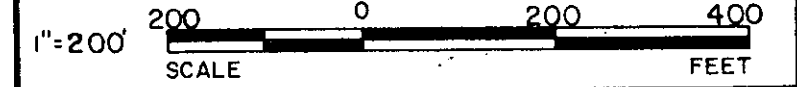

DRAWN	CHECK	DATE	JOB NO.
TDL	TDL	JUNE 14, 1984	1669

**LINDSEY & ASSOCIATES**  
HWY. 253 RT. 1, TAYLORS S.C. 29687  
LAND & HYDROGRAPHIC SURVEYORS

THE PRINT MACHINE, INC. N44025

2435.21