

MICROFILMED

N/I DONALD J. WILLIAMS

N/I SUNBELT PROPERTIES, INC

FILED  
GREENVILLE, S.C.  
AUG 3 12 20 PM '84  
DONNIE S. TANKERSLEY  
R.M.C.

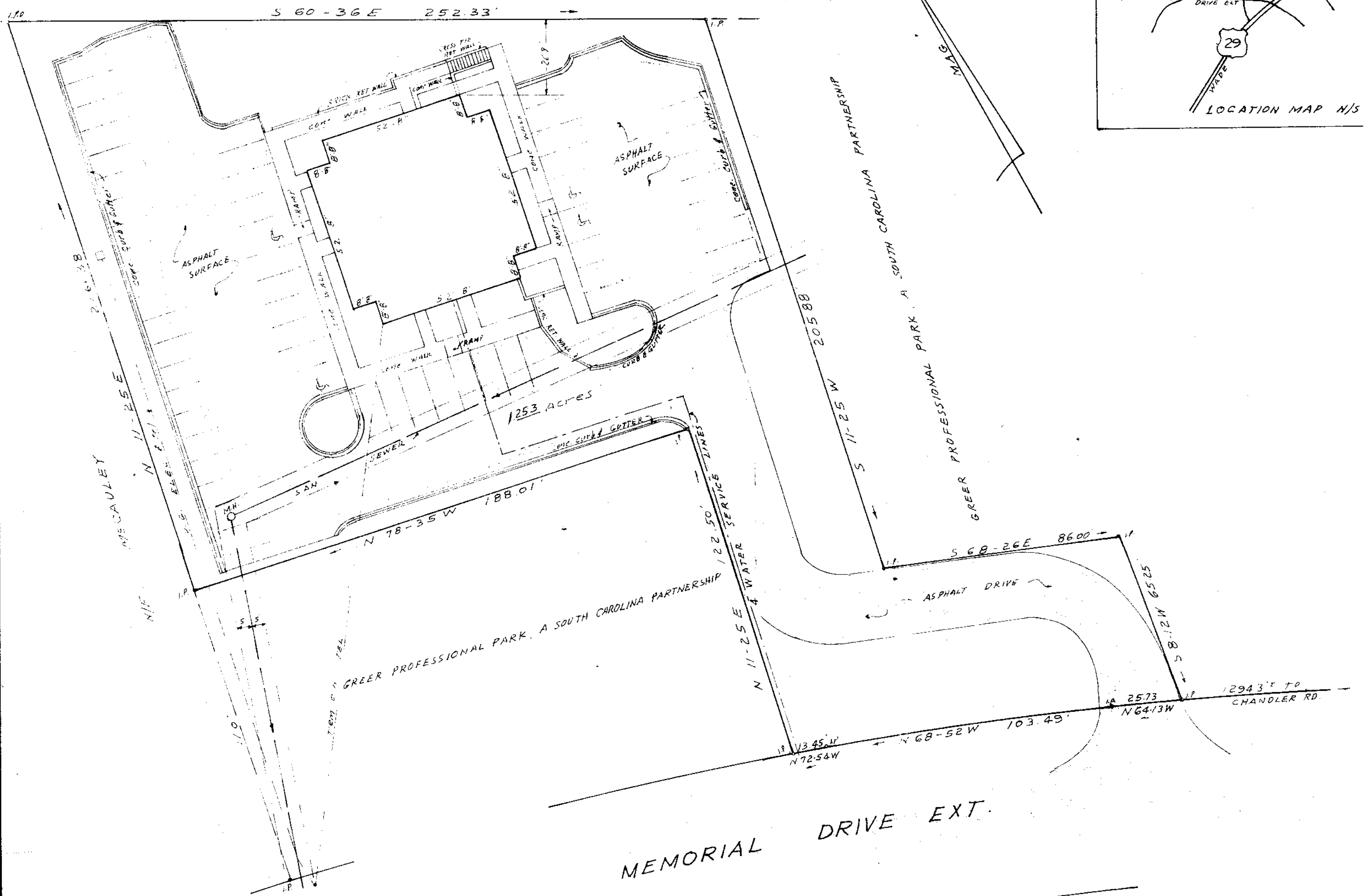
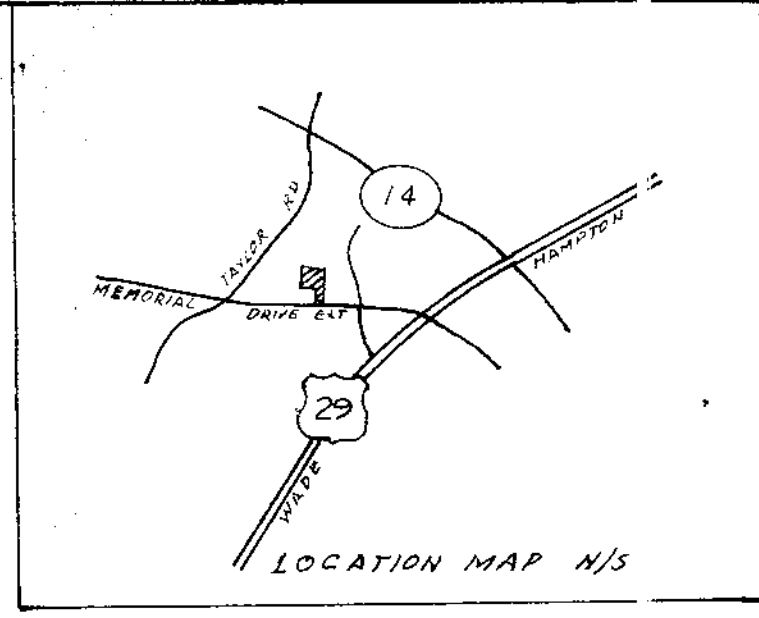

REF PLAT OF JACK H & NAKOIA L MCMAULEY PROPERTY  
RECORDED IN PLAT BOOK DA PAGE 47

I CERTIFY THAT THE RATIO OF PRECISION OF THE FIELD  
SURVEY IS 1/10000 AND AREA WAS COMPUTED BY  
DMU METHOD

I CERTIFY THAT THIS IS AN ACCURATE PLAT OF A  
SURVEY BY ME JUNE 25<sup>TH</sup> 1984, THAT THERE ARE  
NO ENCROACHMENTS EXCEPT AS NOTED HEREON, THAT  
NO EASEMENTS ARE VISIBLE ON THE GROUND EXCEPT  
AS NOTED HEREON, AND THAT THE LOT IS NOT IN  
A DESIGNATED 100 YEAR FLOOD PLAIN

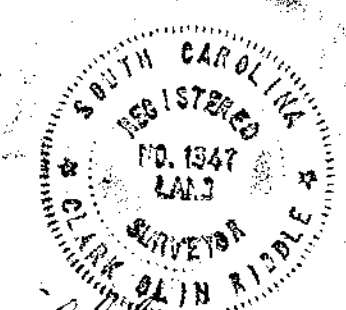

AUG 3 1984 1 3923 ✓  
10-4-58

AS-BUILT SURVEY FOR  
GREER PROFESSIONAL PARK, A SOUTH  
CAROLINA PARTNERSHIP  
GREER S. C.  
JUNE 25, 1984

SCALE 1" = 30'



C.O. RIDDLE SURVEYING CO., Greenville S.C. 284 384 1365 S.000102