

MEMORIAL ROAD
NEW CUT ROAD

- JERRY M. ROGERS -

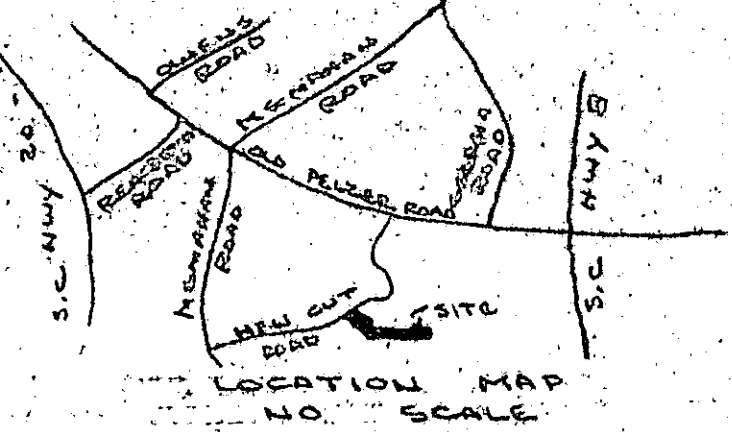

**THIS PLAT IS NOT A SUBDIVISION
AS DEFINED BY THE GREENVILLE
COUNTY SUBDIVISION REGULATIONS.**

7,26 84 *Jack Richardson*
Chairman, Secretary, or Director of
Planning.
Greenville County Planning Commission

- J. O. WILLIAMS, EST. -

- BENNIE W. & HAZEL K. HAWKINS -

FILED
GREENVILLE CO. S.C.
JUL 26 3 10 PM '84
DONNIE S. TARKERSLEY
R.M.C.

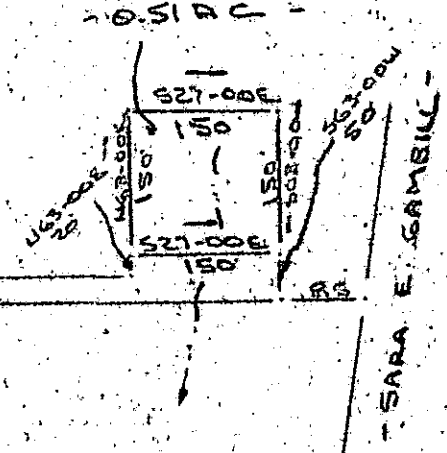

- C. D. THOMPSON -

- JOHN D. WHITE, JR. -

PREP. DEED BOOK 5080 P. 70
250 @ 9.313
PLAT BOOK 00 @ 9.88
P. 04, 109
BLOCK BOOK 611-1-66.1 & PT. 67
NOTE: ACRES COMPUTED
FROM DEED INFORMATION.

PREPARED FOR
GRABY, P. REEVES
GREENVILLE COUNTY, S.C.
21 NOV 1983 REV 2 JULY 1984

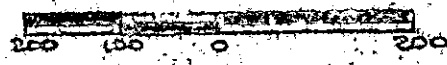

NO FIELD SURVEY

10-U-40 2832 ✓

Recordable Plat

CAROLINA SURVEYING CO.
112 MAIN ST
GREENVILLE, S.C.
611-1-1-66.1 & PT. 67

R. B. [Signature]
ALSO 1982

MICROFILMED

4303

SCTG 1 JUL 26 84 1323 5.00GT