

ALLEN D. SOUTHERN

NOW OR FORMERLY JEANETTE COTHRAN

NOW OR FORMERLY JOHNNY GRAHAM

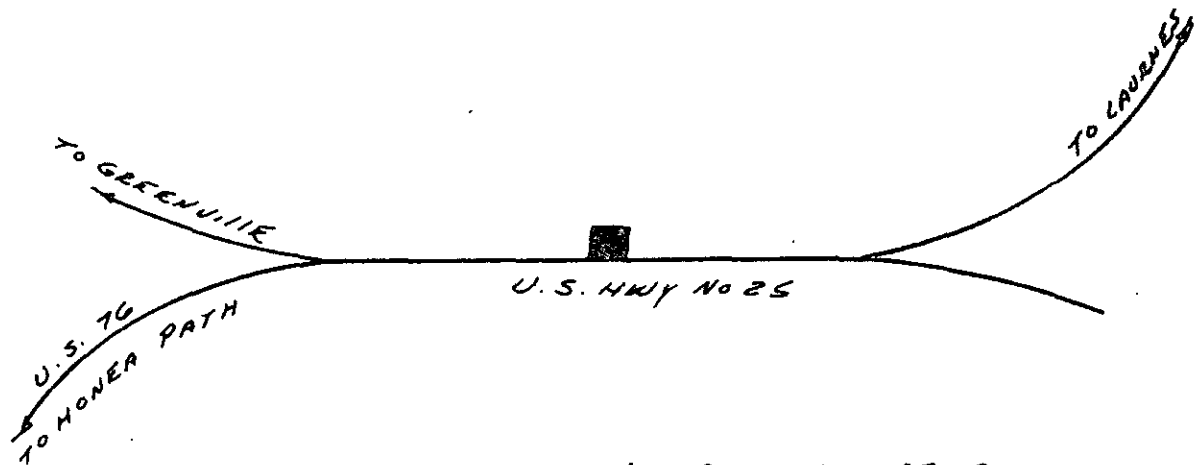
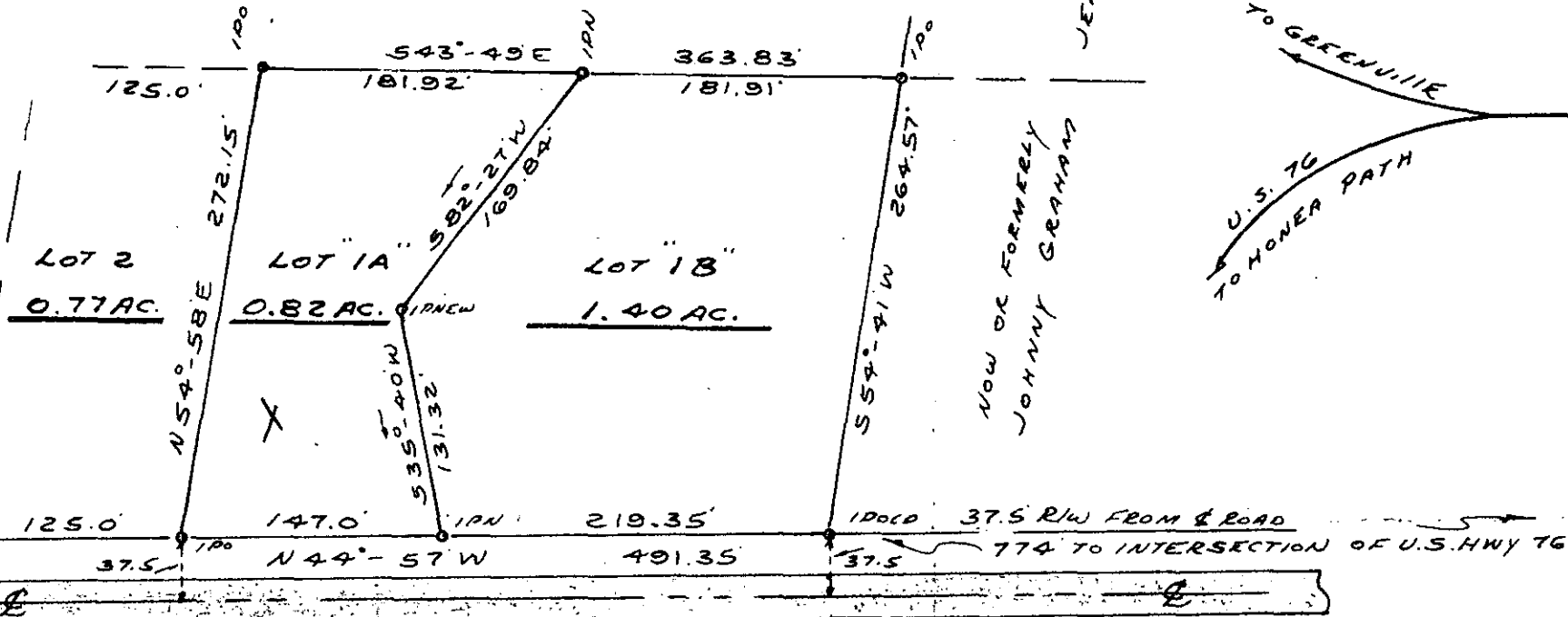

LOCATION MAP NO SCALE

TO GREENVILLE & HONER PATH U.S. HWY No 25

JUL 24 1984  
2604 ✓  
10-4-35



I HEREBY CERTIFY THAT THE MEASUREMENTS AS SHOWN ARE CORRECT; THAT THE RELATIVE ERROR OF THIS SURVEY IS LESS THAN 1:5000; THAT THE AREA WAS DETERMINED BY D. M. D. METHOD; THAT THERE ARE NO ENCROACHMENTS OR PROJECTIONS EXCEPT AS SHOWN; AND, THAT THE PROPERTY IS NOT LOCATED IN A FLOOD HAZARD AREA.

*Curtis M. Applewhite*  
CURTIS M. APPLEWHITE  
S. C. REG. L. S. NO. 4194

STATE OF SOUTH CAROLINA TOWNSHIP OF DUNKLIN  
COUNTY OF GREENVILLE CITY OF

PLAT OF 2 LOTS OF LAND SURVEYED AT THE REQUEST OF  
JOHN H. HUGHES, JR

REFERENCES: PLAT BY F.E. RAGSDALE DEC. 1977

SCALE: 1" = 100' DATE: DEC. 2, 1983

APPLEWHITE & APPLEWHITE SURVEYING ASSOCIATES  
MAILING ADDRESS: 213 BROOK FOREST DRIVE, ANDERSON, SOUTH CAROLINA 29621  
OFFICE ADDRESS: 2407 1/2 BELTON HIGHWAY, ANDERSON, SOUTH CAROLINA 29621  
PHONE: 803-226-4898