

MICROFILMED

FILED  
GREENVILLE CO. S.C.  
JUL 23 3 30 PM '84  
DONNIE S. TANKERSLEY  
R.M.C.

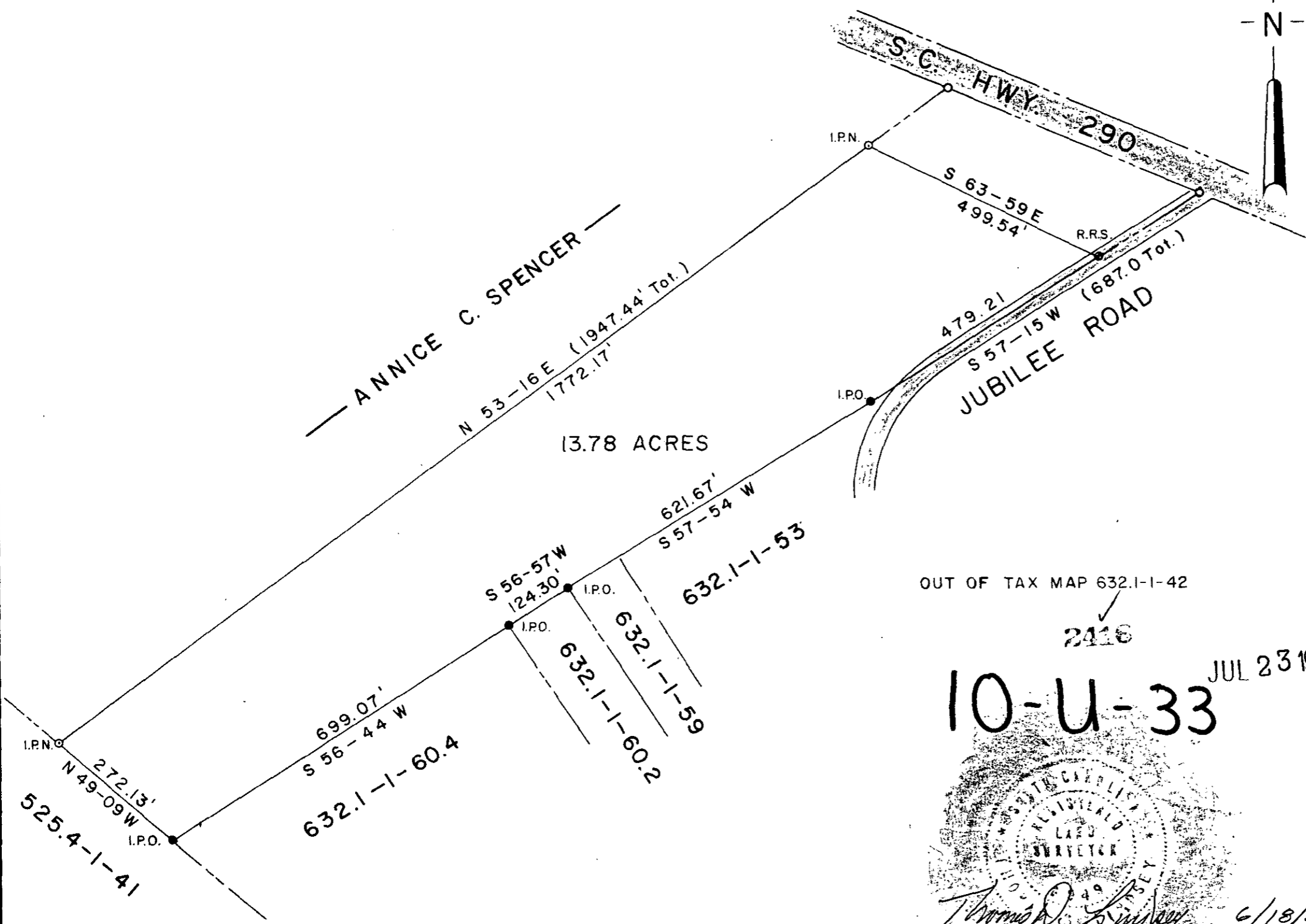
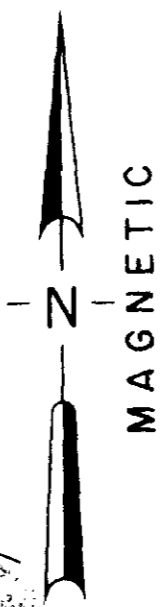
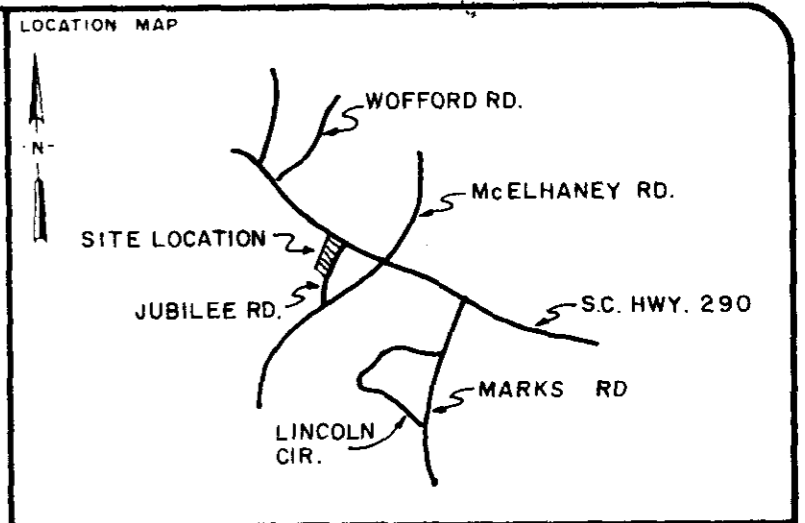

LEGEND

○	I.P. SET	◊	STONE
●	I.P. FOUND	⊙	R.R. SPIKE
⊕	NAIL & CAP SET	⊛	NAIL & CAP FOUND

I hereby certify that the ratio of precision of the field survey is 1/5000 as shown hereon and the area was determined by the coordinate method of area calculation.

I hereby certify that the measurements as shown on this plat are correct and that there are no encroachments or projections other than shown.

This property is subject to all easements, zoning ordinances and rights of way, of record or not of record, if any.

PROPERTY OF  
**ANNICE C. SPENCER**

SURVEYED FOR  
**MICHAEL B. & PATRICIA O. SPENCER**

GREENVILLE COUNTY SOUTH CAROLINA

1" = 200'  
SCALE  
200 0 200 400  
FEET

DRAWN TDL	CHECK TDL	DATE 14 JUNE 1984	JOB NO. 1669 - C
--------------	--------------	----------------------	---------------------

**LINDSEY & ASSOCIATES**  
HWY. 253 RT. 1, TAYLORS S.C. 29687  
LAND & HYDROGRAPHIC SURVEYORS.000

OUT OF TAX MAP 632.1-1-42

2416

JUL 23 1984

10-U-33



THE PRINT MACHINE, INC. N44025