

FILED
GREENVILLE CO. S.C.
JUL 23 11 02 AM '84
DONNIE S. DANKERSLEY
R.M.C.

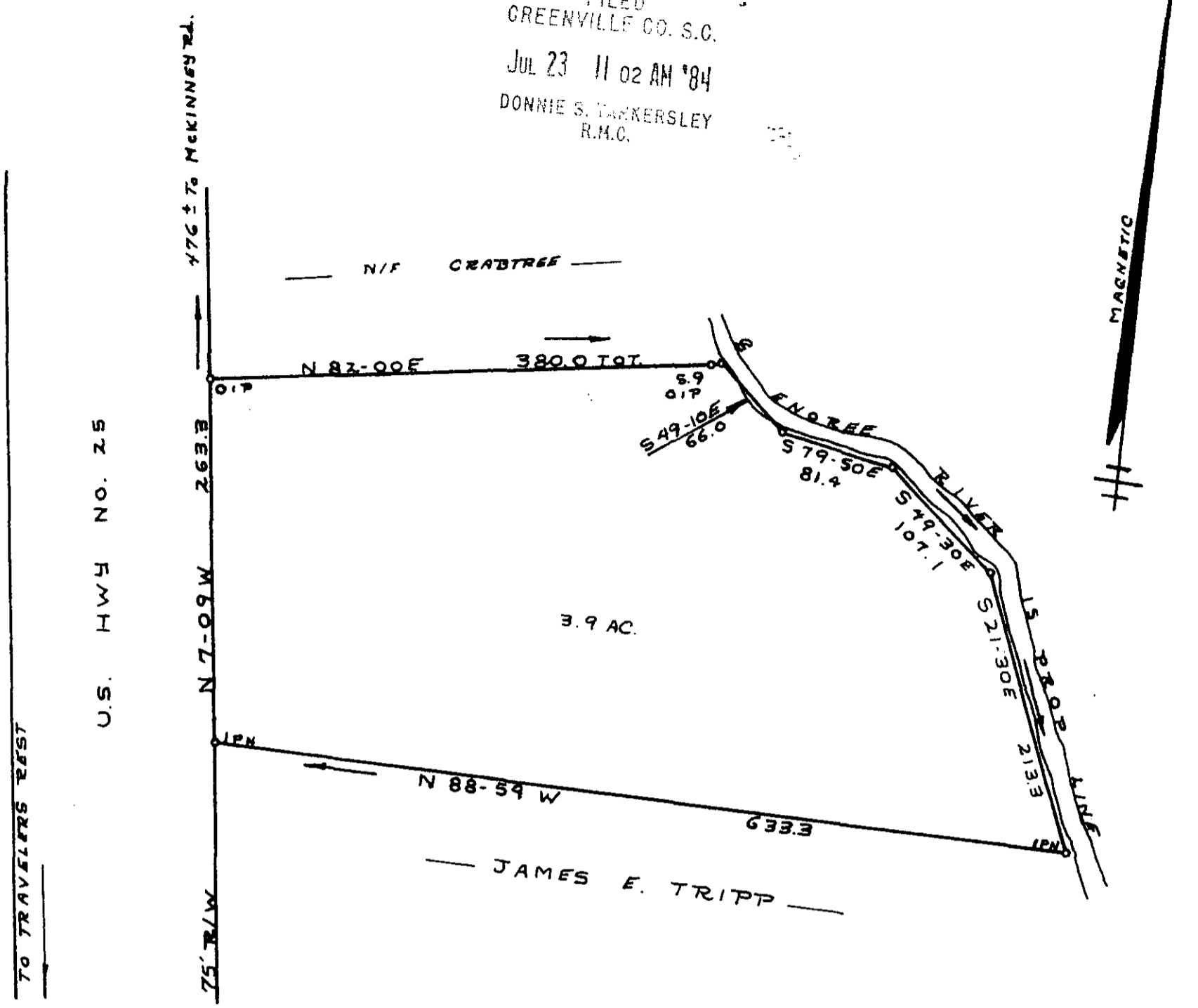

SURVEY FOR

BERNICE T. COX

NORTH OF TRAVELERS REST-GREENVILLE CO
SOUTH CAROLINA
JULY 10, 1984

2414

10-4-30

JUL 23 1984

I Hereby Certify That The Ratio Of Precision
Of The Field Survey Is 1/5000 - As Shown
Hereon And The Area Was Determined By Computer.

Jeffery M. Plumblee
 REGISTERED
 SURVEYOR
 S.C. 7881

SCALE 1" = 400' LV

5.00CI

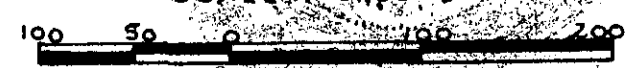

JEFFERY M. PLUMBLEE, INC.
 LAND SURVEYING

P. O. BOX 788
 TRAVELERS REST, S. C. 29680

(803) 834-4426