

TAX MAP 401-2-37

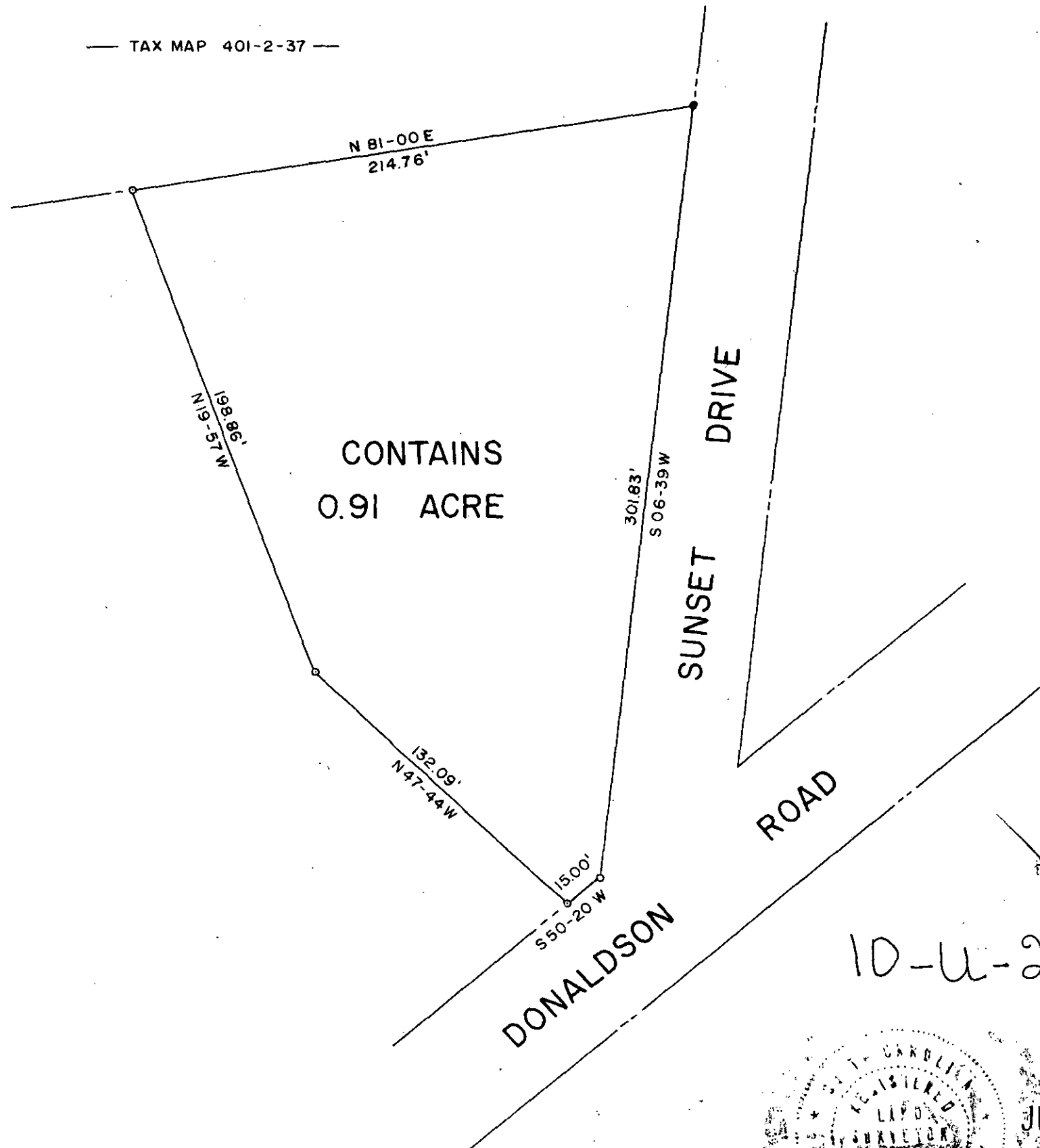

CONTAINS
0.91 ACRE

SUNSET DRIVE
ROAD

DONALDSON

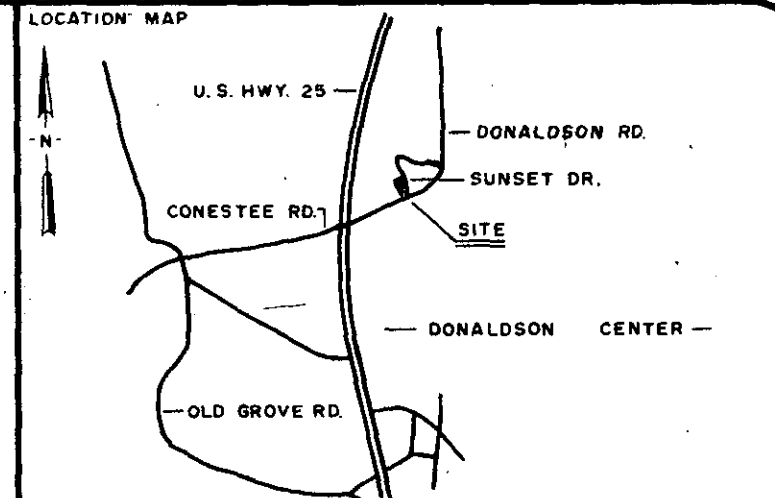
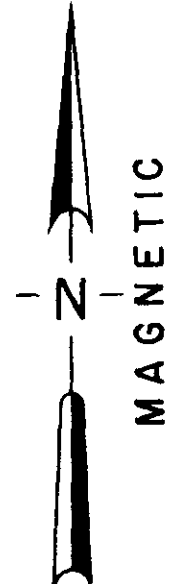

○	I.P. SET	⬭	STONE
●	I.P. FOUND	⦿	R.R. SPIKE
⊕	NAIL & CAP SET	⦿	NAIL & CAP FOUND

I hereby certify that the ratio of precision of the field survey is 1/7000 as shown hereon and the area was determined by the coordinate method of area calculation.

I hereby certify that the measurements as shown on this plat are correct and that there are no encroachments or projections other than shown.

This property is subject to all easements, zoning ordinances and rights of way, of record or not of record, if any.

REFERENCE: TAX MAP 401-2-36

PROPERTY OF
W. H. & MARY H. ANNIS

SURVEYED FOR
LEE E. & MARILYN ANNIS PARKER

GREENVILLE COUNTY SOUTH CAROLINA



DRAWN KMG	CHECK WCL	DATE JUNE 25, 1984	JOB NO. 1673-125
--------------	--------------	-----------------------	---------------------

LINDSEY & ASSOCIATES
 HWY. 253 RT. 1, TAYLORS S.C. 29687
 LAND & HYDROGRAPHIC SURVEYORS

ANNIS

FILED
 GREENVILLE CO. S.C.
 GREENVILLE CO. S.C.
 JUL 20 12 48 PM '84
 JUL 20 12 48 PM '84
 DONNIE S. PARKERSLEY
 DONNIE S. PARKERSLEY
 R.M.C.

10-U-28

2196



JUL 20 1984

6/25/84
 DATE

THE PRINT MACHINE, INC. N44025

MICROFILMED