

MICROFILMED

FILED
GREENVILLE CO. S.C.
JUL 18 12 43 PM '84
DONNIE S. PARKERSLEY
R.M.C.

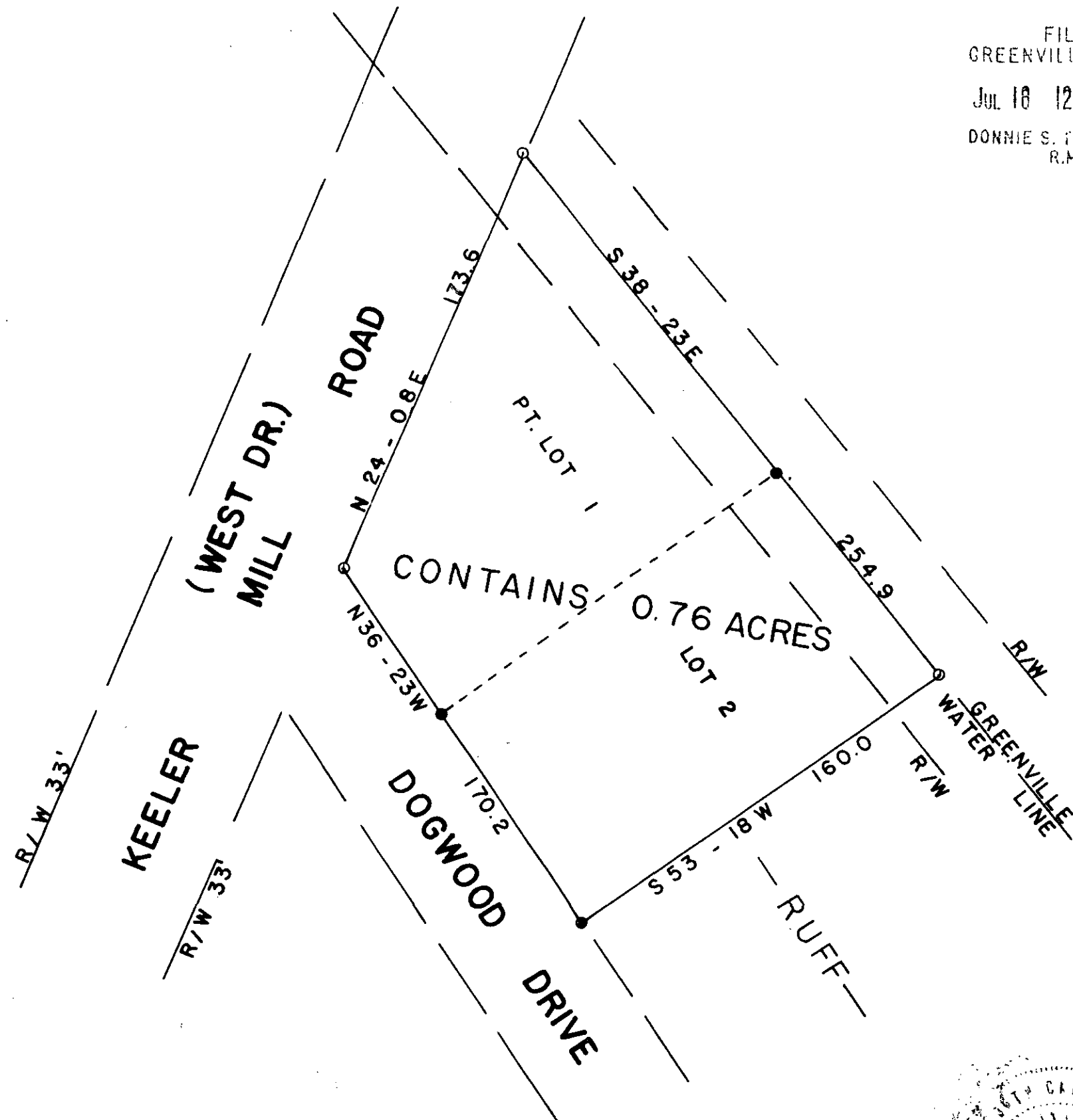
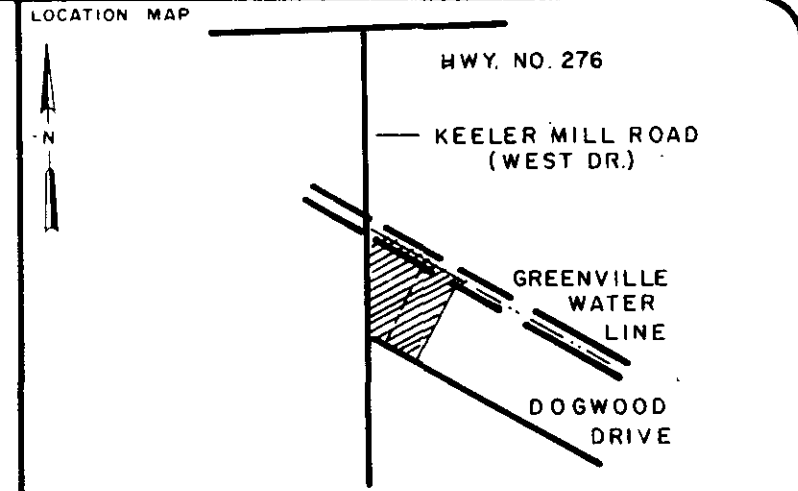
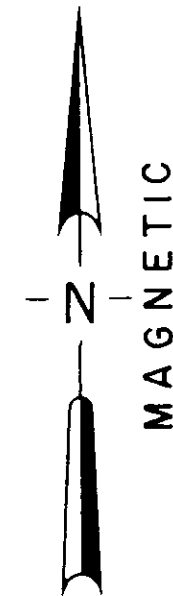

○	I.P. SET	◊	STONE
●	I.P. FOUND	⊙	R.R. SPIKE
⊕	NAIL & CAP SET	⊛	NAIL & CAP FOUND

I hereby certify that the ratio of precision of the field survey is 1/5000 as shown hereon and the area was determined by the coordinate method of area calculation.

I hereby certify that the measurements as shown on this plat are correct and that there are no encroachments or projections other than shown.

This property is subject to all easements, zoning ordinances and rights of way, of record or not of record, if any.

NOTE — LOT NO. 1 & 2 SURVEYED BY
T.T. DILL OCT. 1956
RECORDED IN PLAT BOOK QQ
ON PAGE 63

BLK. BK. REF. 505.1 - 1 - 36 & PT. 37

PROPERTY OF
JULIUS C. HICKS

SURVEYED FOR
JULIUS C. HICKS

GREENVILLE COUNTY SOUTH CAROLINA

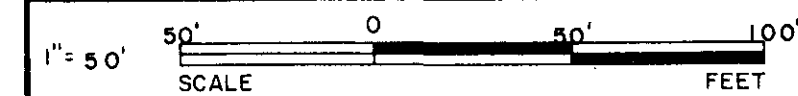

DRAWN	CHECK	DATE	JOB NO.
W.C.H.		7/11/84	1674

LINDSEY & ASSOCIATES
HWY. 253 RT. 1, TAYLORS S.C. 29687
LAND & HYDROGRAPHIC SURVEYORS

1979 ✓

JUL 18 1984

Thomas D. Lindsey
SIGNATURE

7/13/84
DATE

10-U-24

THE PRINT MACHINE, INC. N44025