

MICROFILMED

FILED  
GREENVILLE CO. S. C.  
SEP 12 11 15 AM '84  
DORRIS S. TANKERSLEY  
R.M.C.

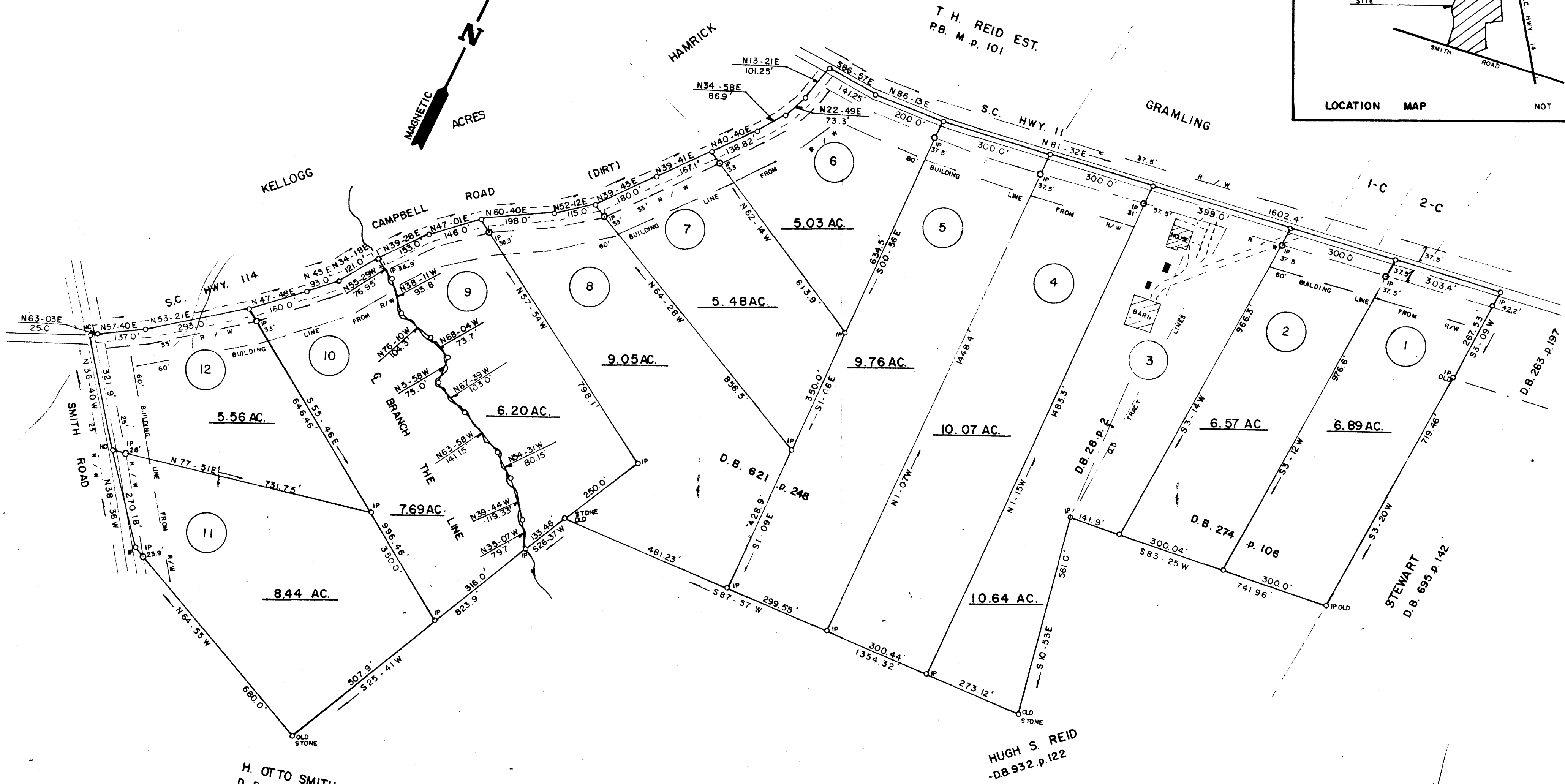
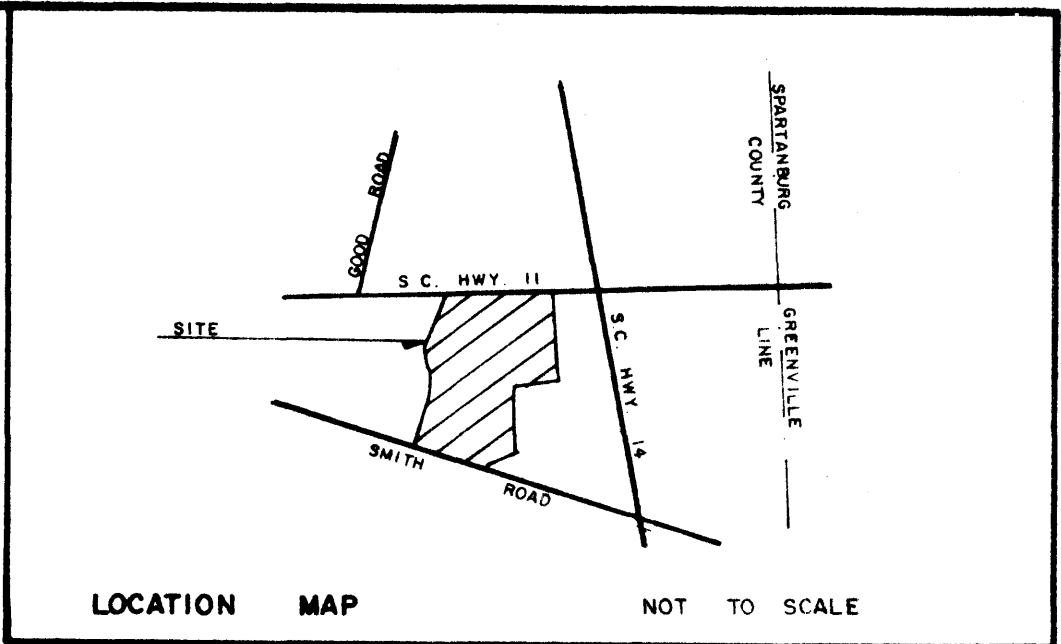
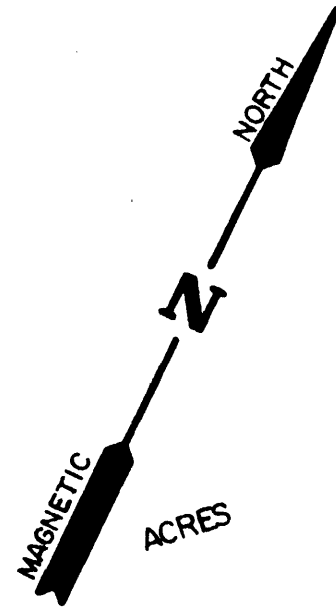

H. OTTO SMITH  
D.B. 522 p. 537

HUGH S. REID  
D.B. 932 p. 122

SEP 12 1984

8044

10T-86

THIS BEING TRACT 'A' OF TOLLY W. &  
ANNIE R. PETTY EST. PLAT BY THIS  
OFFICE 12-16-1983. (C-193)

TOTAL 91.38 AC.

NOTE: THIS PROPERTY SUBJECT  
TO HWY. R/W.

I HEREBY CERTIFY THAT THE RATIO OF PRECISION  
ON THE FIELD SURVEY IS 1/10,000 AS SHOWN  
HEREON AND THE AREA WAS DETERMINED DMD  
METHOD OF AREA CALCULATION.

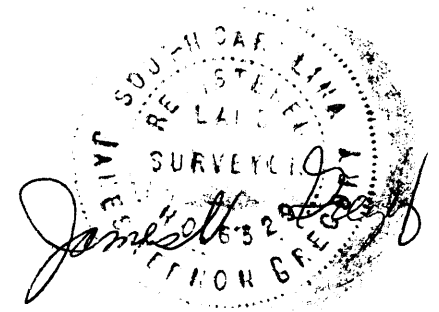

THIS PLAT IS NOT A SUBDIVISION  
AS DEFINED BY THE GREENVILLE  
COUNTY SUBDIVISION REGULATIONS.  
SEP 12 1984  
James V. Gregory  
Chairman, Secretary, or Director of  
Planning.  
Greenville County Planning Commission

SUBDIVISION NAME:			
THE PETTY PLACE			
COUNTY:	STATE:	LOCATION:	
GREENVILLE	S. C.	AT GOWENSVILLE	
BLK. MAP:	AREA BY:	DATE:	
436 - 622.2 - 1 - 1	DMD	SEPT. 6, 1984	
WILL:	JAMES V. GREGORY, R.L.S.		
1210 - 11	RT. 3, CAMPOBELLO, S.C.		
1392 - 26	SCALE: 200 0 200 400		
1606 - 10	D.B. 1141 p. 212		
D.B. 1141 p. 212	D p. 172		