

FILED
GREENVILLE CO. S.C.
SEP 12 10 59 AM '84
DUNN & HARRIS
R.M.C.

TRACT #2
500.2-1-8

CARLOS & SANDRA CISSON

TRACT #3

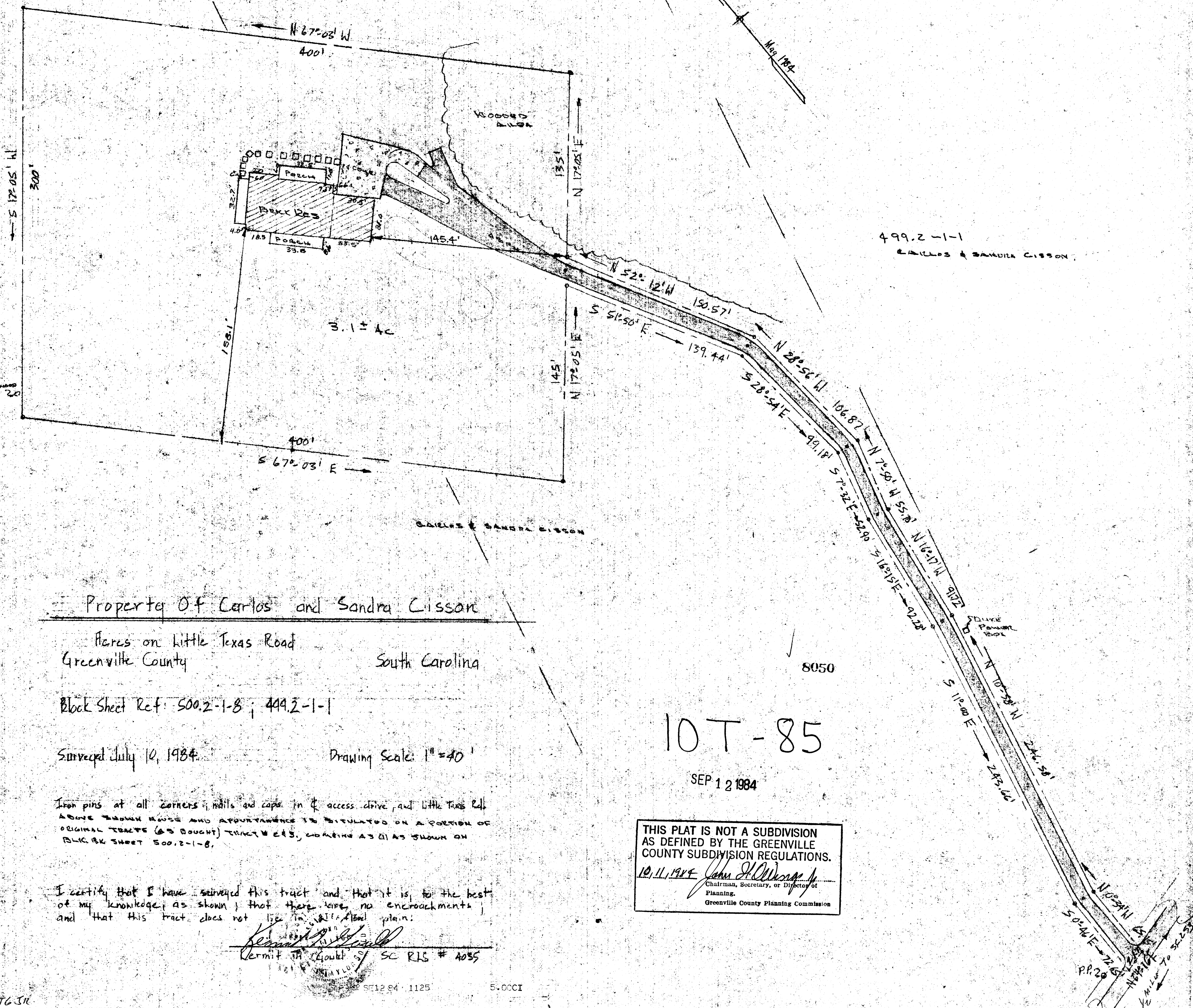

499.2-1-1
CARLOS & SANDRA CISSON

Property of Carlos and Sandra Cisson

Plots on Little Texas Road
Greenville County South Carolina

Block Sheet Ref: 500.2-1-8; 499.2-1-1

Surveyed July 10, 1984

Drawing Scale: 1" = 40'

Iron pins at all corners, nails and caps in access drive, and Little Texas Rd. Above shown house and apartment to be situated on a portion of original tracts (as bought) tract # 2 & 3, containing as shown on PLAT BK SHEET 500.2-1-8.

I certify that I have surveyed this tract and that it is, to the best of my knowledge, as shown, that there are no encroachments, and that this tract does not lie in a tidal plain.

[Signature]
Carmel M. Gault, SC RLS # 4055

10T-85

SEP 12 1984

THIS PLAT IS NOT A SUBDIVISION
AS DEFINED BY THE GREENVILLE
COUNTY SUBDIVISION REGULATIONS.

10.11.1984 *[Signature]*
Chairman, Secretary, or Director of
Planning,
Greenville County Planning Commission