

Reference: Plat Of Topographical Survey For
Pradel, Inc. By Dalton & Neves, Dated
April, 1984

Plat Book G, Page 252

Deed Book 1169, Page 682

FILED
GREENVILLE CO. S.C.
AUG 30 1 41 PM '84
DONNIE S. STANERSLEY
R.M.C.

18.16 Ac. To Traverse Line
+ 1.90 Ac. To Creek

20.06 Ac. Gross

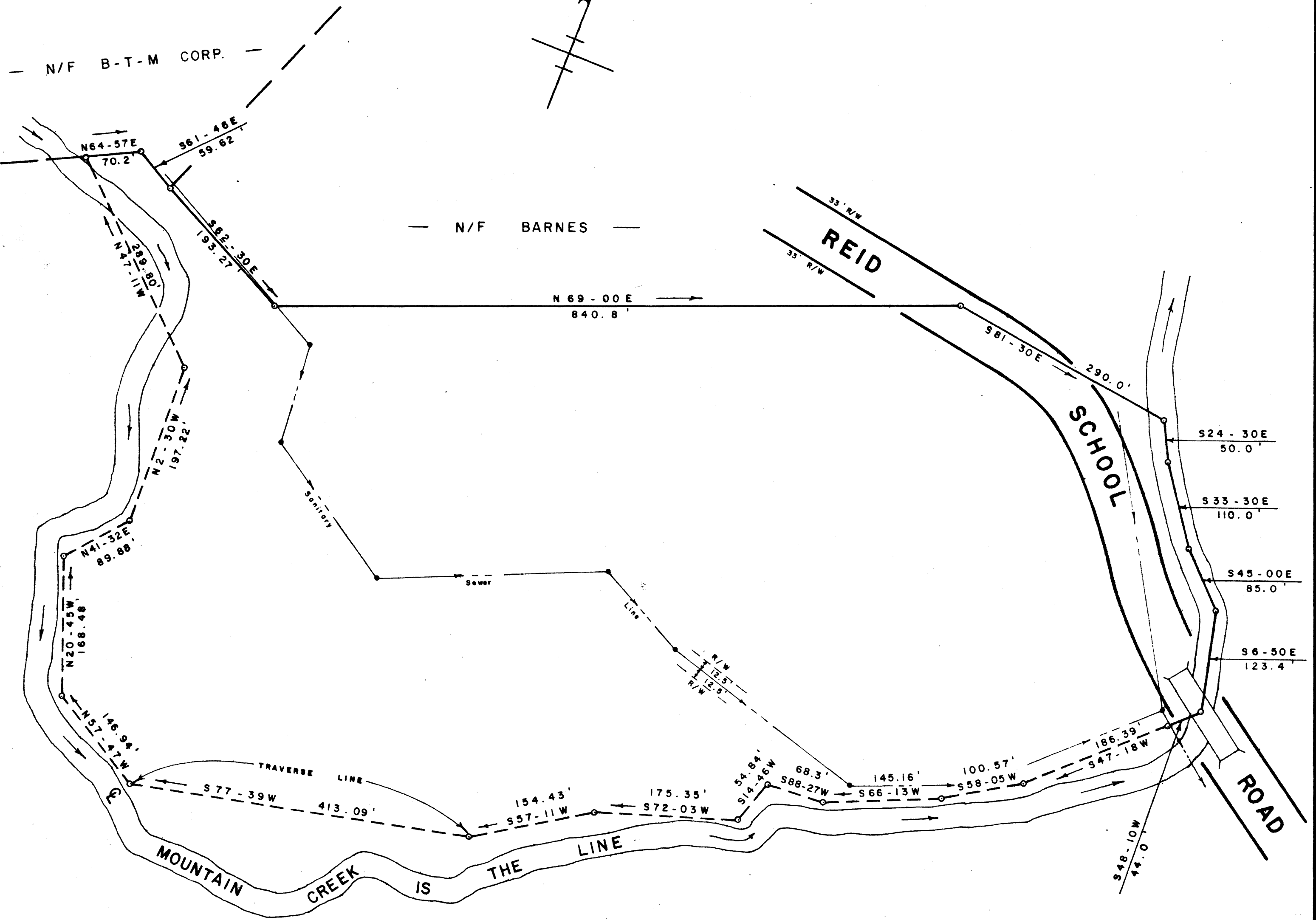
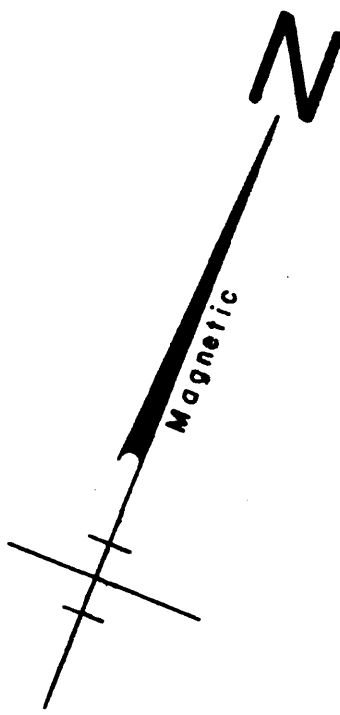

COMPILED PLAT FOR
T. WALTER BRASHIER
NEAR TAYLORS GREENVILLE CO.
SOUTH CAROLINA
AUGUST 27, 1984

10-T-70
6724

AUG 30 1984



W. R. WILLIAMS, JR.
ENGR./SURVEYOR, Inc.
P.E. & L.S. No. 3979
15 S. MAIN STREET
TRAVELERS REST, S. C.
29690

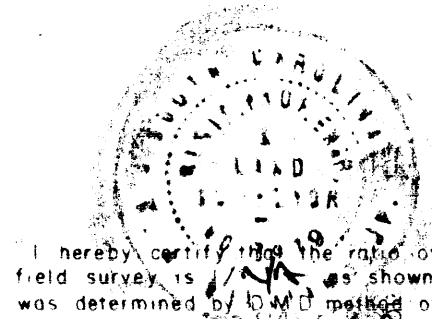
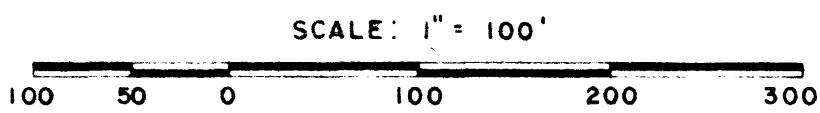

I hereby certify that the accuracy of precision of the field survey is as shown hereon and the area was determined by the method of area calculation.

W.R. Williams, Jr. P.E. & L.S. No. 3979