

MICROFILMED

FILED
GREENVILLE CO. S.C.
Aug 30 8 32 AM '84
DONNIE S. HARRISLEY
R.P.C.

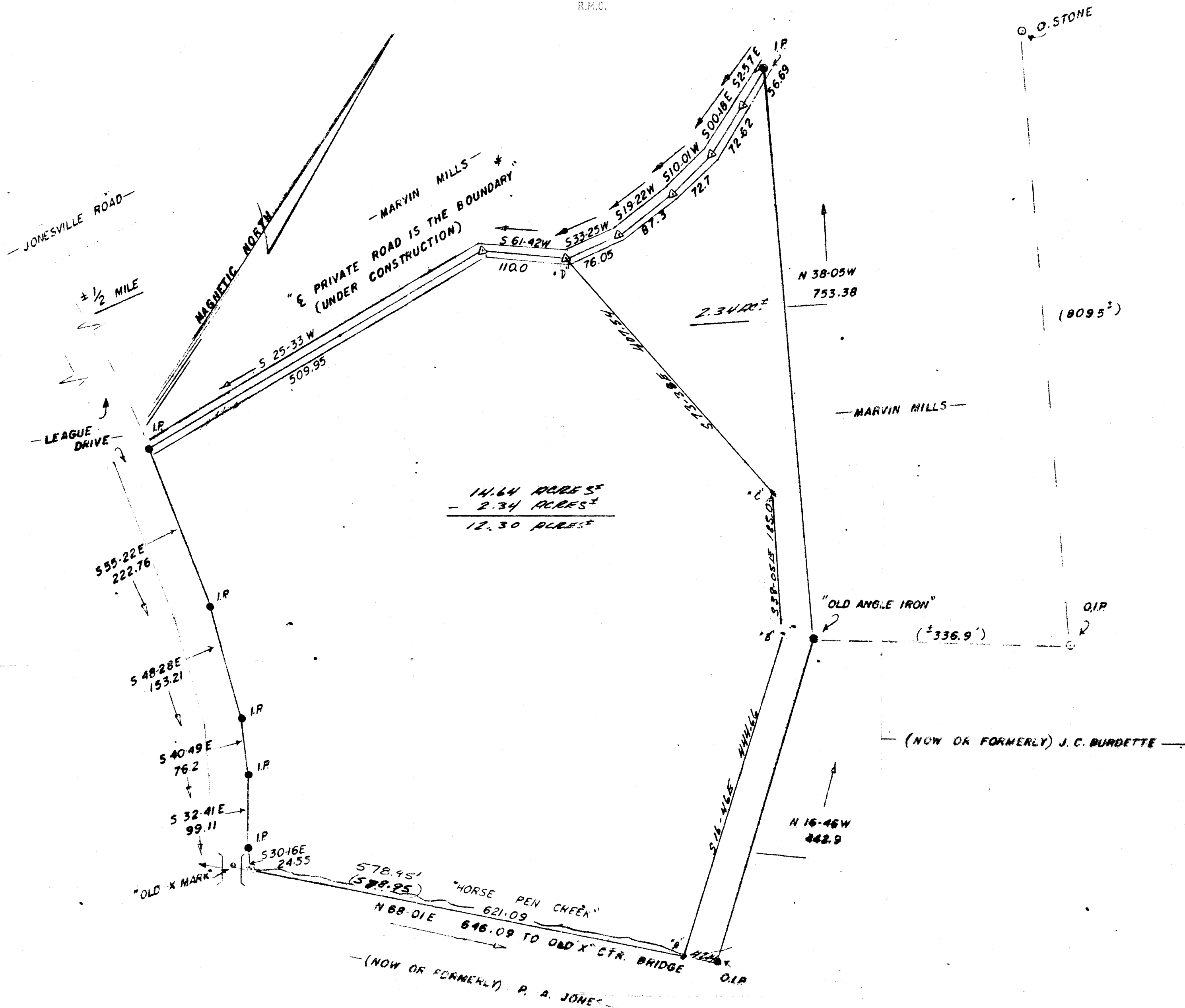

TRACT SURVEYED AT THE REQUEST OF MARVIN MILLS

NEAR SIMPSONVILLE, S.C.

SCALE: 1"=100 FEET

GREENVILLE COUNTY

REF. PLAT BY C. O. RIDDLE, AUGUST, 1954

OCTOBER 15, 1976

AUG 30 1984

10T-69

6725

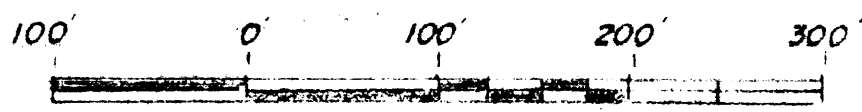

Montgomery & Associates



J. R. Montquisto

J. L. MONTGOMERY, III
 Registered Professional Land Surveyor
 No. 2968
 SIMPSONVILLE, S.C. 29688

W. WALKER
 T. WALKER

(NOTE: LINES A, B, C & D COMPUTED 7-19-83)

(REV. 5-14-76)

* SURVEY IN NOV. 1977 INDICATED ROAD HAD BEEN RELAYED FA 0-17

GCTO 3 AU29 84 088

5.0000