

FILED
GREENVILLE CO. S.C.
AUG 29 11 35 AM '84
DONNIE S. TRAFFERSLEY
R.M.C.

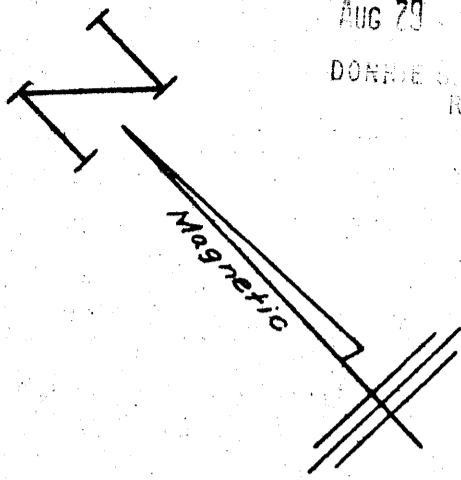

Area - 13,025 Sq. Ft.
= 0.30 Acre

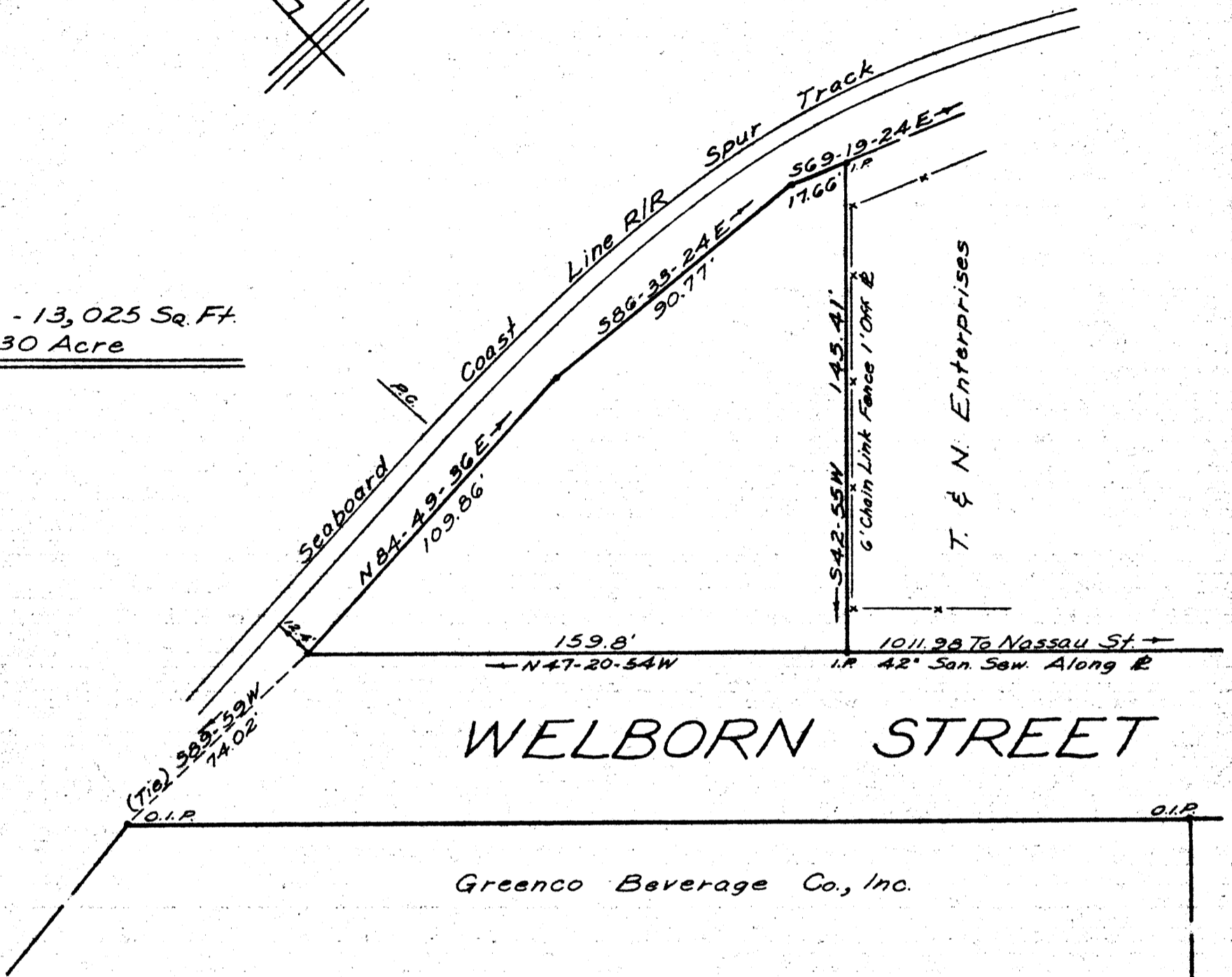

T. & N. Enterprises

WELBORN STREET

Greenco Beverage Co., Inc.

SURVEY FOR
GREENCO BEVERAGE CO., INC.

GREENVILLE, S.C.

6486

JUNE, 1984

10-T-67

SCALE: 1" = 40'

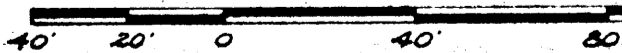

WRW

W. R. WILLIAMS, JR.
ENGR. / SURVEYOR, Inc.
P. E. & L. S. No. 3979
15 S. MAIN STREET
TRAVELERS REST, S. C.
29690

"I hereby certify that the ratio of precision of the field survey is 1/10,000 as shown hereon and the area was determined by D.M.P. method of area calculation."

W. R. Williams, Jr. P. E. & L. S. No. 3979

Pt. Of 55-1-3.4

500 8 00'S
11801