

MICROFILMED

Note:
This is Lot # IA Clarjea Heights,
Part Of Lot # 1, Plat Book 10M -
Page 19.
There is A 5' Drainage And Utilities
Easement Along Each Side Of All Side
And Rear Lot Lines.

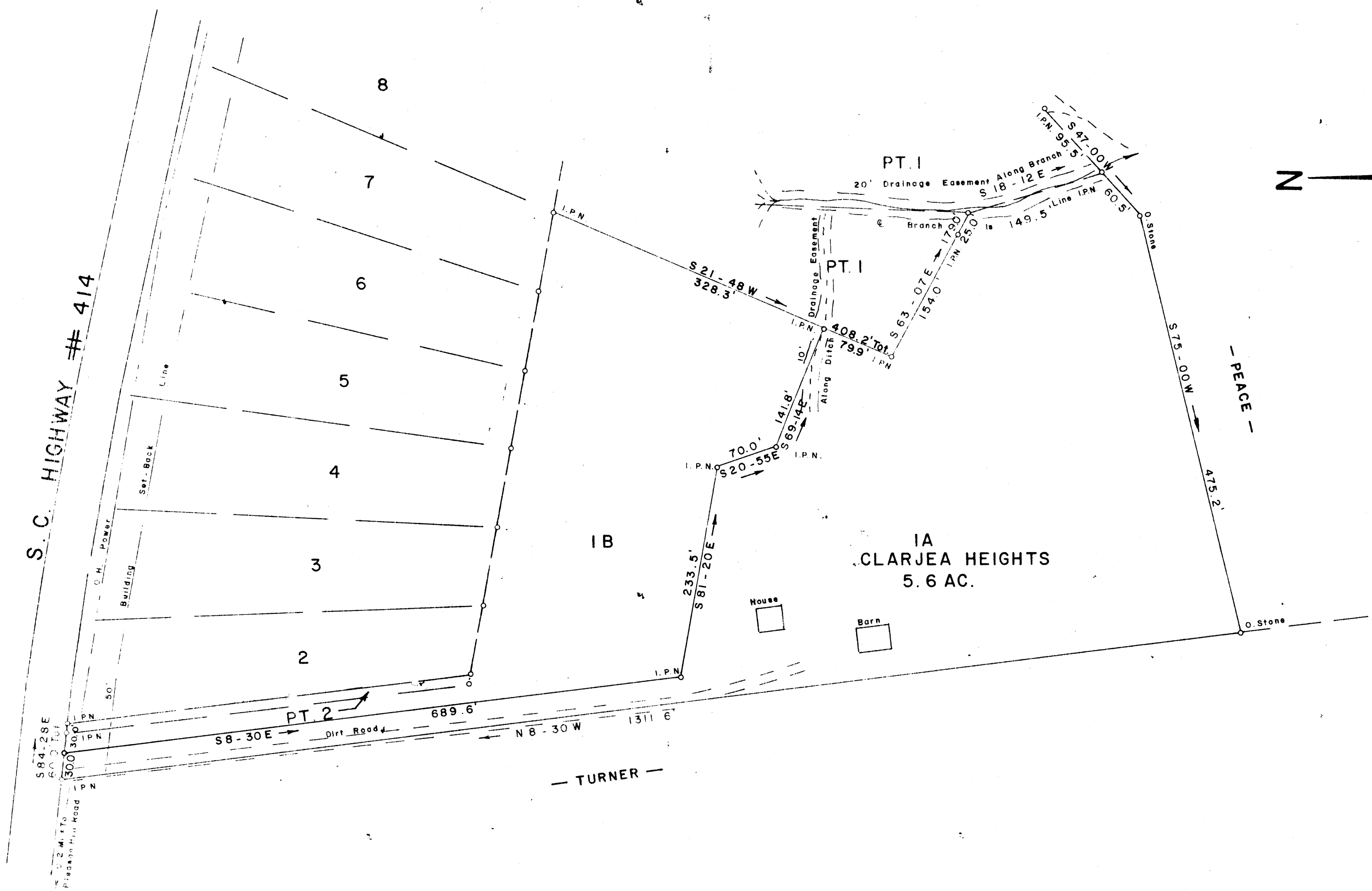

FILED
GREENVILLE, S.C.
Aug 13 2 07 PM '84
DONNIE S. HARRIS
REG.

4725 ✓

SURVEY FOR
SUN LAND PROPERTIES, INC.

10-T-51

NEAR GOWANSVILLE GREENVILLE COUNTY
SOUTH CAROLINA
AUGUST 7, 1984

AUG 13 1984

I Herby Certify That The Ratio Of Precision
Of The Field Survey Is 1" = 13,000' As Shown
Hereon And The Area Was Determined By Computer.

Jeffery M. Plumblee
P.L.S. # 7881

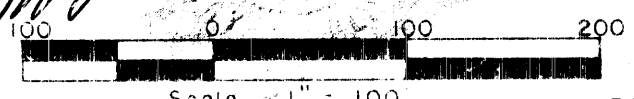

JEFFERY M. PLUMBLEE, INC.
LAND SURVEYING

PO BOX 288
TRAVELERS REST S.C. 29690
PH: 804 4426