

MICROFILMED

MAY'S BRIDGE ROAD

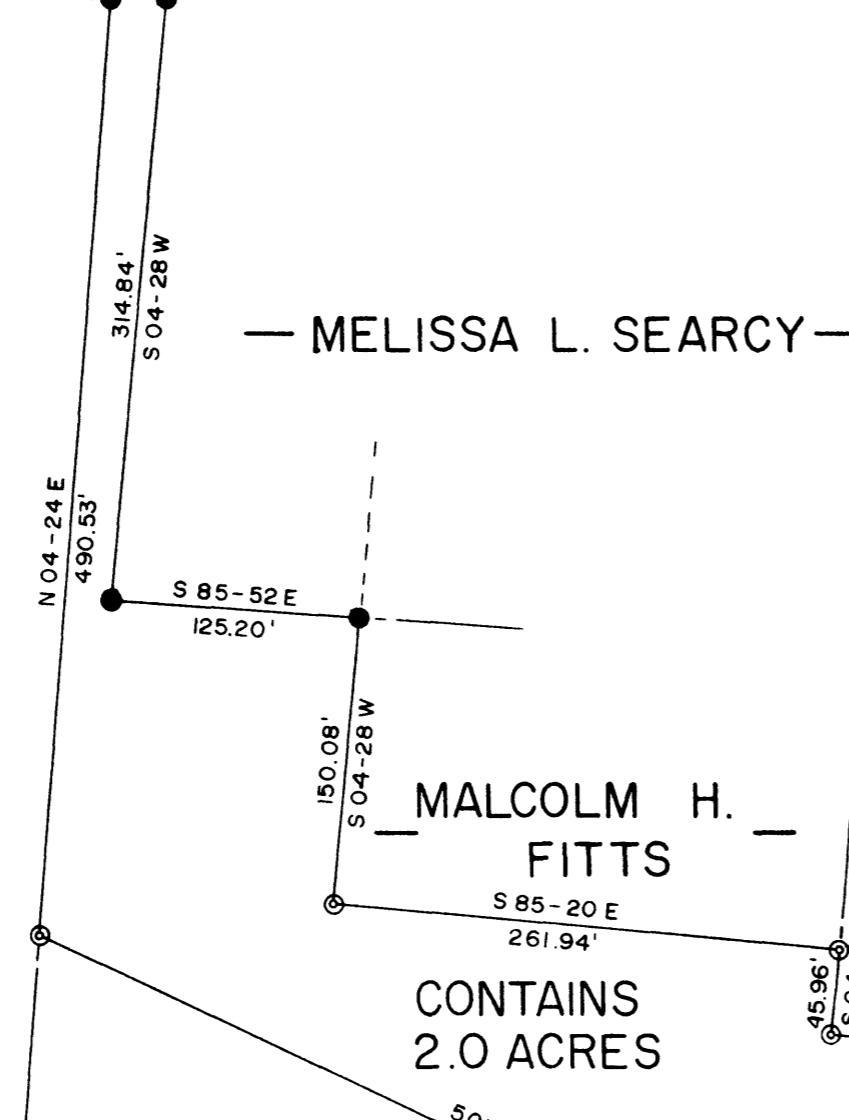

— MELISSA L. SEARCY —

— FRANCIS F. BARNETT —

MALCOLM H. FITTS

CONTAINS 2.0 ACRES

— RUBY F. GOLIGHTLY —

— PATSY F. DOBSON —

3947 ✓

10-T-38

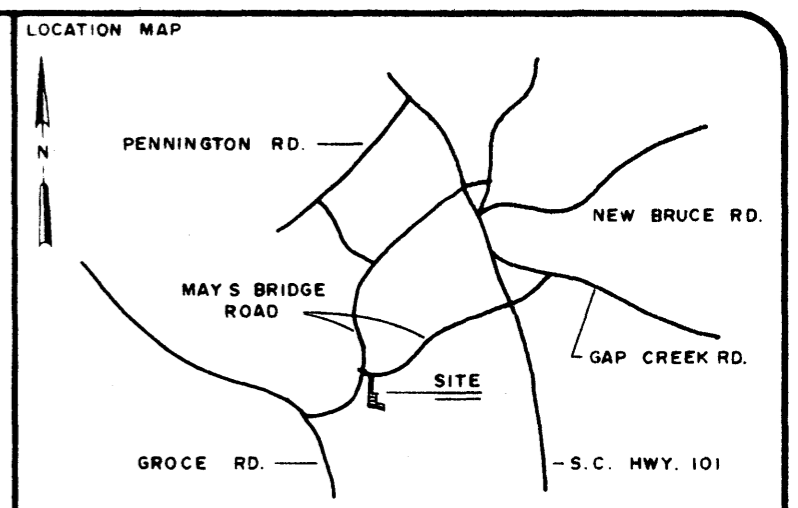
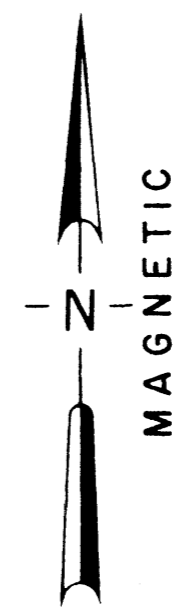

LEGEND

○	I.P. SET	◊	STONE
●	I.P. FOUND	⊙	R.R. SPIKE
⊕	NAIL & CAP SET	⊛	NAIL & CAP FOUND

I hereby certify that the ratio of precision of the field survey is 1/7000 as shown hereon and the area was determined by the coordinate method of area calculation.

I hereby certify that the measurements as shown on this plat are correct and that there are no encroachments or projections other than shown.

This property is subject to all easements, zoning ordinances and rights of way, of record or not of record, if any.

REFERENCES: TAX MAP 633.2-1-24
DEED BOOK 267, PAGE 5

PROPERTY OF RUBY M. FITTS ✓

SURVEYED FOR MELISSA L. SEARCY ✓

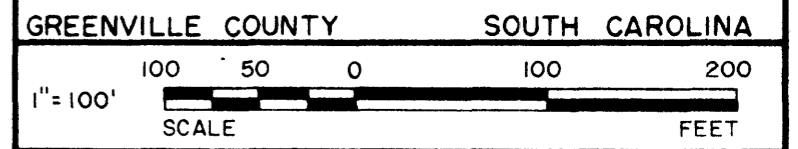

DRAWN	CHECK	DATE	JOB NO.
M G	W C L	JUNE 7, 1984	1630-F-149

LINDSEY & ASSOCIATES
 HWY. 253 RT. 1, TAYLORS S.C. 29687
 LAND & HYDROGRAPHIC SURVEYORS

FILED
 GREENVILLE S.C.
 AUG 3 2 55 PM '84
 DONALD L. SEARCY
 S.S.

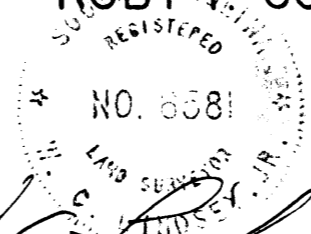

Ruby F. Golightly
 SIGNATURE DATE 6/14/84

THE PRINT MACHINE, INC. N44025