

FILED
GREENVILLE CO., S.C.

JUN 29 4 52 PM '84

DONNIE S. TANKERSLEY
R.M.C.



ANNA JOSEPHINE
SAMMONS N/F

25

24

23

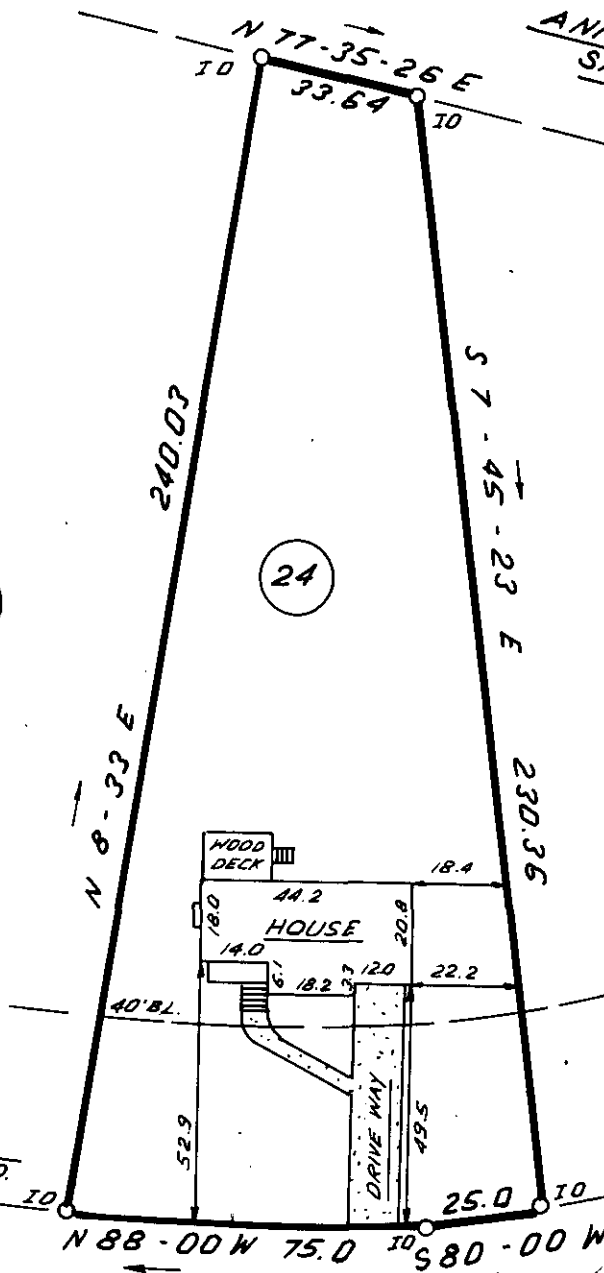

JUN 29 1984

41361

NOTE: S' DRAINAGE & UTILITY
EASEMENT EACH SIDE OF
ALL SIDE & REAR LOT LINES.



EAST MILL COURT 40-5-64

THIS IS TO CERTIFY THAT THE PROPERTY SHOWN ON THIS PLAT WAS SURVEYED UNDER MY DIRECT SUPERVISION. PROPERTY LINES AND IMPROVEMENTS SHOWN ARE LOCATED CORRECTLY AND THAT NO VISIBLE ENCROACHMENTS EXIST UNLESS OTHERWISE SHOWN. THIS PROPERTY IS NOT LOCATED IN A DESIGNATED FLOOD HAZARD AREA.

STATE OF SOUTH CAROLINA
GREENVILLE COUNTY

FREELAND & ASSOCIATES
Engineers • Land Surveyors
318 WEST STONE AVENUE.
GREENVILLE, S.C.
(803) 271-4924

OLD MILL ESTATES
SEC. 3; LOT 24
PROPERTY OF
RUSSELL GREG KISTLER
SUSAN T. KISTLER

PLAT BOOK	8P - 3
DEED BOOK	
TAX MAP	729.3-1-220
PARTY CHIEF	R.J.
DRAWN	I.R.
DATE	6-27-84
DWG. NO.	11376

SOUTH CAROLINA
REGISTERED
LAND
SURVEYOR
MACK CHAPMAN, JR.
10533
R.L.S. MACK CHAPMAN, JR.
NO: 10034

2 JUN 29 1984 12:19