

MICROFILMED

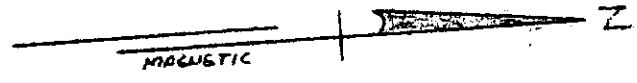

FILED
GREENVILLE CO. S.C.

JUN 21 3 35 PM '84

DONNIE S. TANKER
R.M.C.

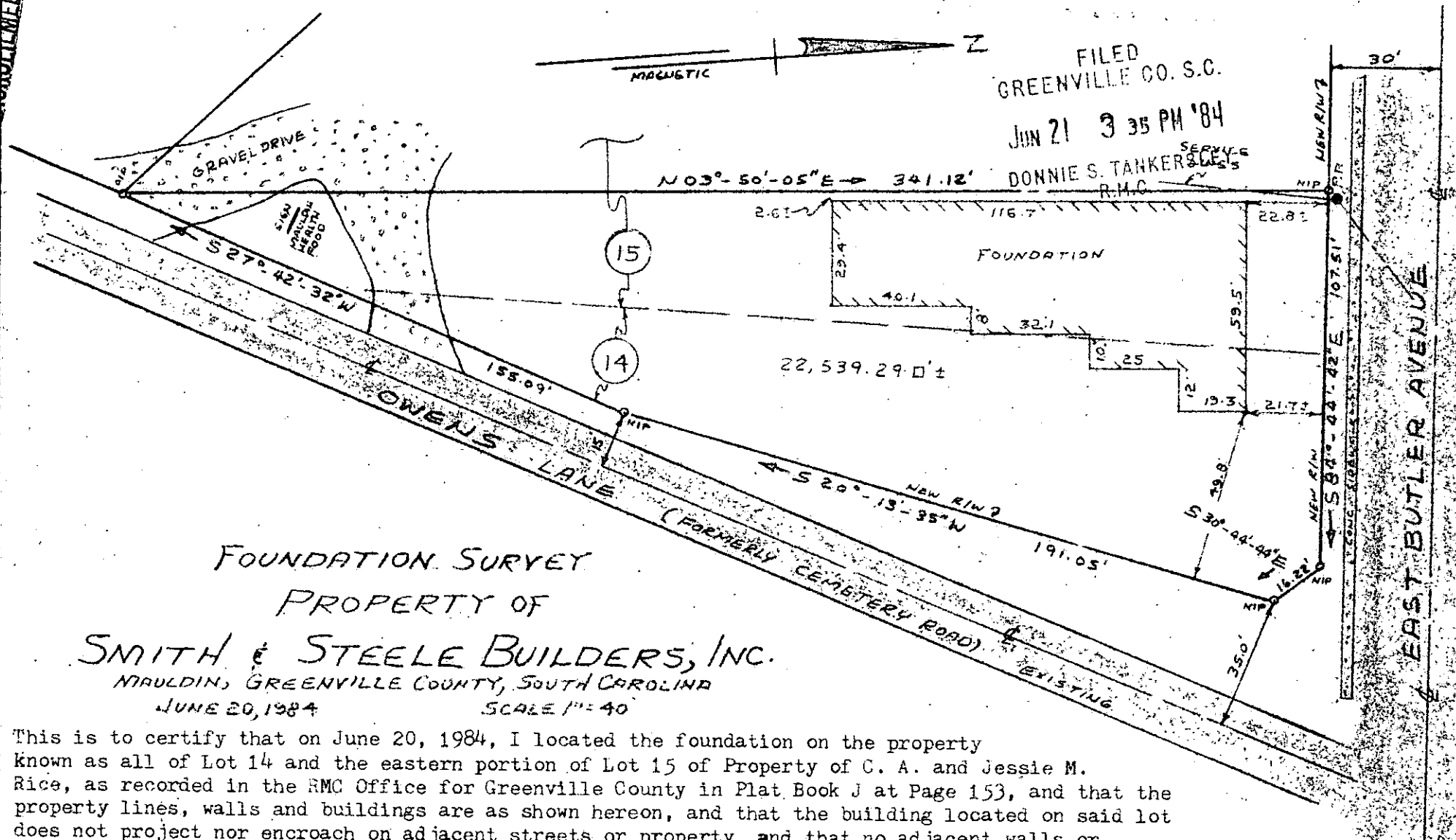

FOUNDATION SURVEY
PROPERTY OF
SMITH & STEELE BUILDERS, INC.
MAULDIN, GREENVILLE COUNTY, SOUTH CAROLINA
JUNE 20, 1984 SCALE 1"=40'

This is to certify that on June 20, 1984, I located the foundation on the property known as all of Lot 14 and the eastern portion of Lot 15 of Property of C. A. and Jessie M. Rice, as recorded in the RMC Office for Greenville County in Plat Book J at Page 153, and that the property lines, walls and buildings are as shown hereon, and that the building located on said lot does not project nor encroach on adjacent streets or property, and that no adjacent walls or buildings project nor encroach on said lot.

JUN 21 1984

10-5-28

NOTE: This property is not located within a flood hazard area.

NOTE: New R/W information from S. C. Highway Dept. Project No: F-116 (104), Docket No. 23.832, Sheets 27 and 29

Survey by: Richard D. Wooten, Jr.
Greenville, South Carolina

Richard D. Wooten, Jr.
REGISTERED SURVEYOR
SOUTH CAROLINA
No. 4678

5-0001
JUN 21 1984