

MICROFILMED

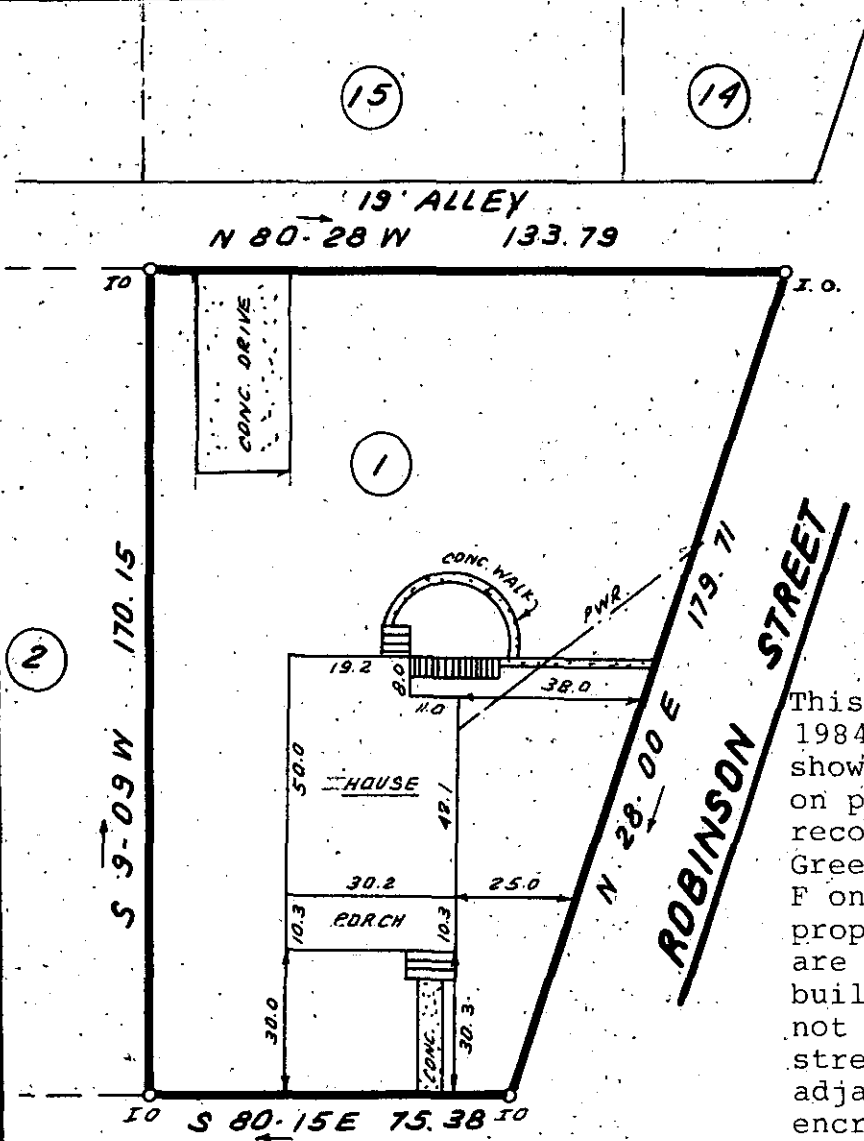

FILED
GREENVILLE CO. S.C.
JUN 12 4 24 PM '84
DONNIE S. TANKERSLEY
R.M.C.



This is to certify that on June 7, 1984, I surveyed the property shown on this plat, known as Lot 1 on plat of Oakland Heights Blk. B, recorded in the RMC Office of Greenville County in Plat Book F on page 204, and that the property lines, walls and buildings are as shown hereon; that the building located on said lot does not encroach or project on adjacent streets or property, and that no adjacent walls or buildings encroach or project on said premises, and that no utility lines cross this property except as shown hereon. This property is not located in a designated flood hazard area.

MOUNTAINVIEW AVE.

10-R-93

James R. Freeland
James R. Freeland PLS & PE 4781

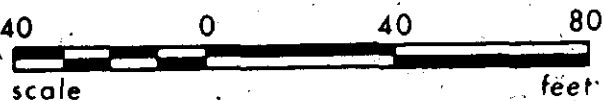

JUN 12 1984

39272

**STATE OF SOUTH CAROLINA
GREENVILLE COUNTY**

FREELAND & ASSOCIATES
Engineers • Land Surveyors

GREENVILLE, S.C.

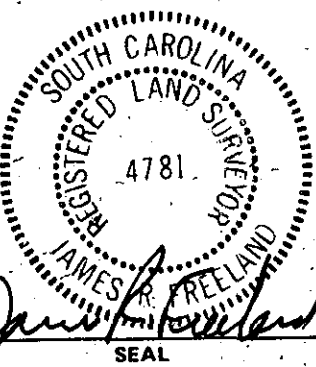

OAKLAND HEIGHTS
LOT 1
PROPERTY OF
CLAUDIA B. HARBIT

SURVEY	DCH 9 L.T.
DRAWN	B.R.
CHECK	FEL
SCALE	1" = 40'
DATE	6-7-84
DWG. NO.	84-11241