

SOUTHERN RAILWAY (300 R/W)

MICROFILMED

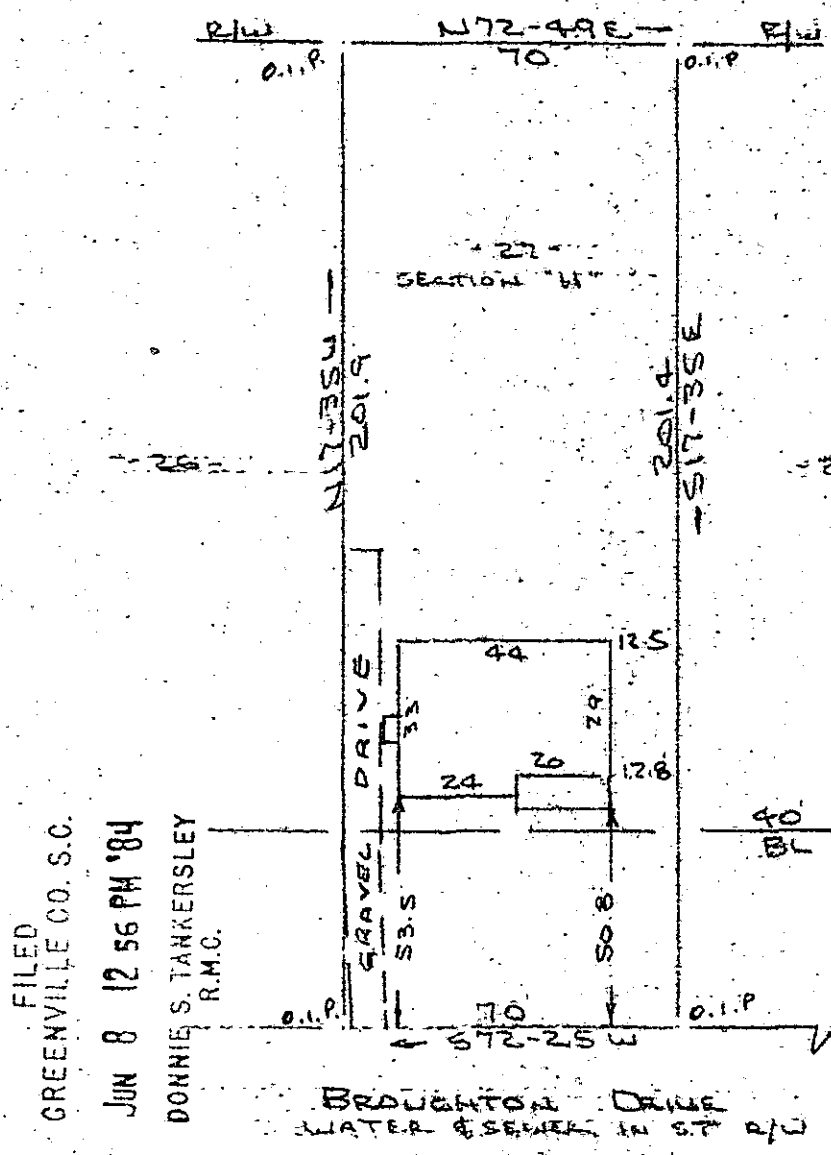

Note: Improvements on this lot are not in a flood hazard area.

FILED  
GREENVILLE CO. S.C.  
JUN 8 12 56 PM '84  
DONNIE S. TANKERSLEY  
R.M.C.

PROPERTY OF  
T. HUNTER WEST & VICKIE Y. WEST  
GREENVILLE S.C.  
30 MAY 1984

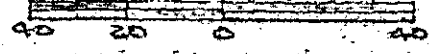

This is to certify that on the 30th day of May, 1984, I surveyed the property shown on this plat, being known as lot 27 Section "H" on plat of REVISION OF CROFTSTONE ACRES and recorded in the RMC Office Greenville County, S. C., in Plat Book "Y" at Page 91; and that the property lines, walls and buildings are as shown hereon, and that the walls and buildings located on said lot do not encroach or project on adjacent street or property, and that no adjacent walls or buildings encroach or project on said premises, and no power lines cross this property except as shown hereon. 38957 ✓

10-R-80

JUN 8 1984

R. B. Bruck  
R. B. Bruck, PLS #1952  
SOUTH CAROLINA REGISTERED PROFESSIONAL SURVEYOR

CAROLINA SURVEYING CO.  
112 Manly St.  
Greenville, S. C.

Recordable Plat

2 JUN 8 84 531

3.0001