

MICROFILMED

FILED
GREENVILLE CO. S.C.

Lucille B. Ellison

JUN 7 12 34 PM '84

DONNIE S. TANKERSLEY
R.M.C.



FOUNDATION SURVEY
4-27-84, K.S.C.

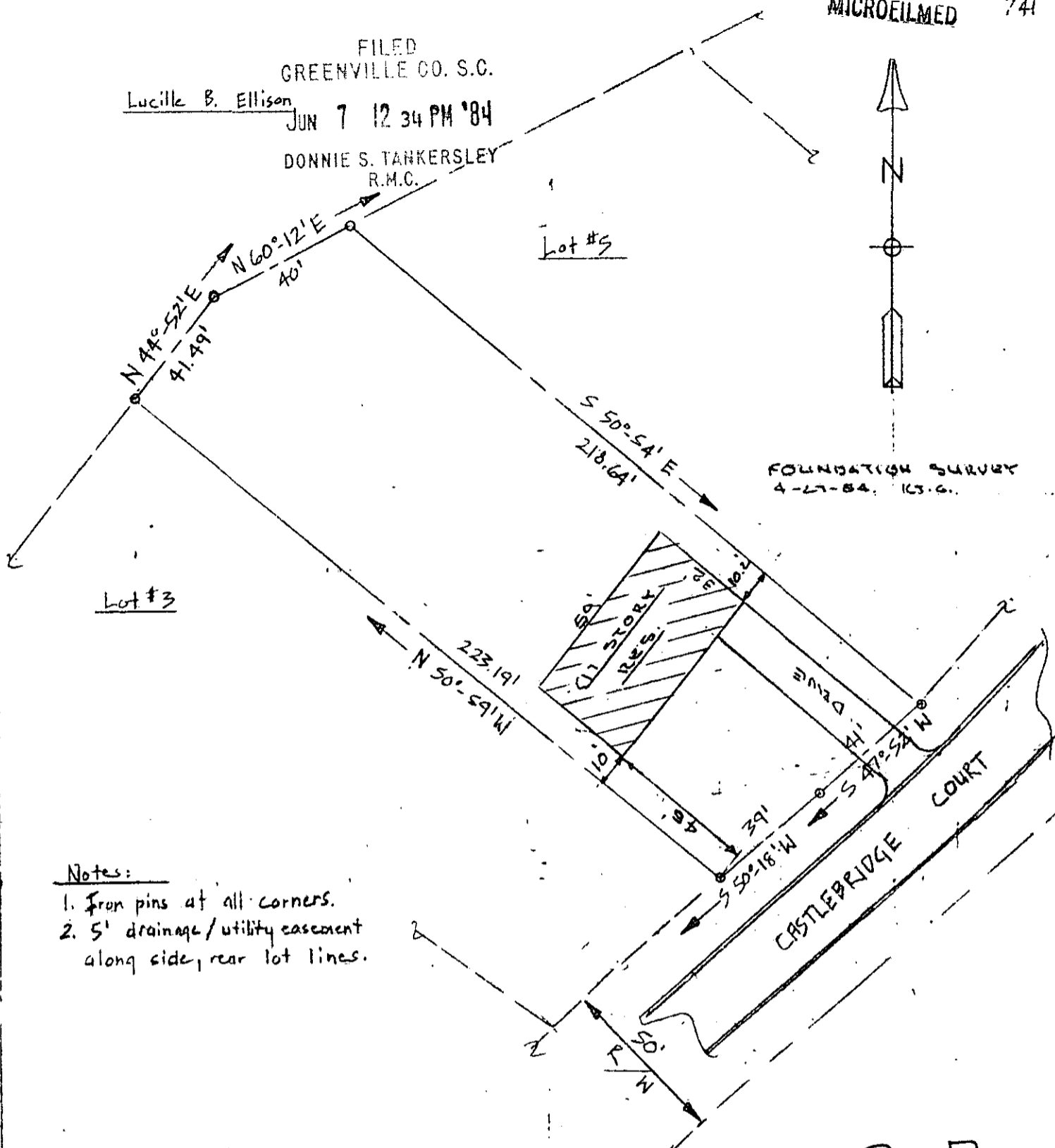

Notes:

- 1. Iron pins at all corners.
- 2. 5' drainage/utility easement along side, rear lot lines.

10-R-74

Lot # 4, "Harrington Hills"
 Sheet 921, Block 1, Lot 134 Plat Book 916W, Page 47
 0.40 Acre

38781

PROPERTY OF

JONATHAN BRUSH

Greenville County Simpsonville
 South Carolina

I certify that I have surveyed this lot and that it is, to the best of my knowledge, as shown above, that there are no encroachments; and that this lot does not sit on a flood plain.

[Signature]
 Kermit F. Gault, S.E. R.S. # 4035

April 27, 1984

Scale: 1" = 40'

3-00 8
1-80