

- 10 - (MARSHALL COURT)

MICROFILMED

FILED  
GREENVILLE CO. S.C.  
JUN 1 2 47 PM '84  
CORRIE C. LANKERSLEY  
CORNELL R.M.C.



J.D. ASHMORE JR.

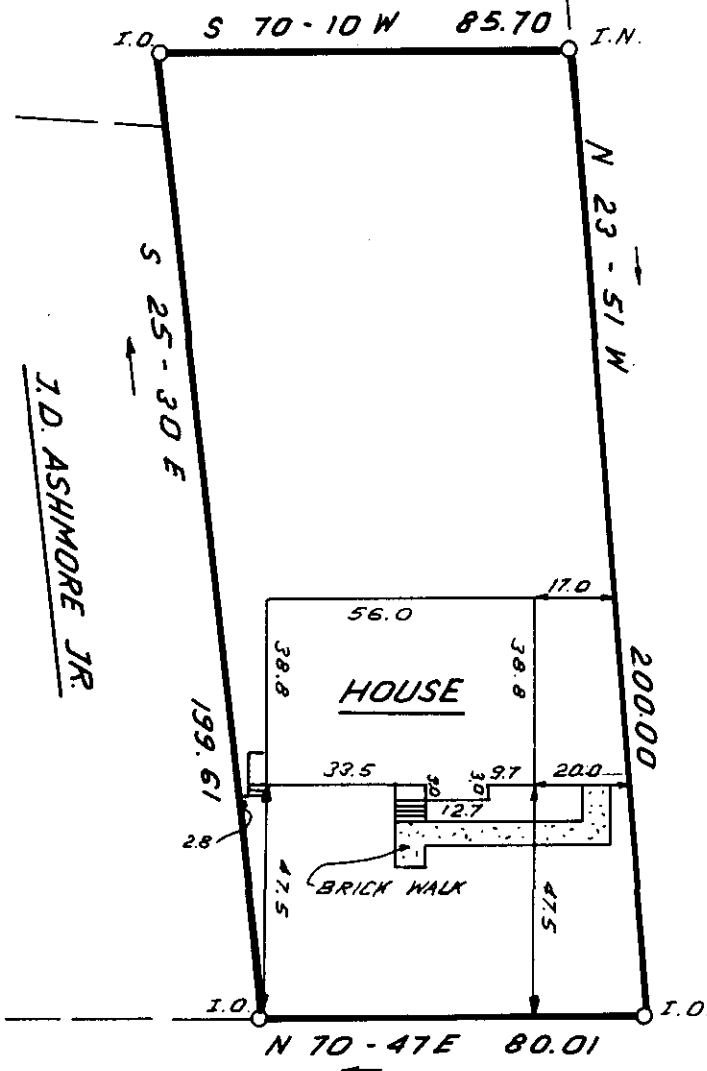

MARSHALL COURT

BROOKSIDE WAY

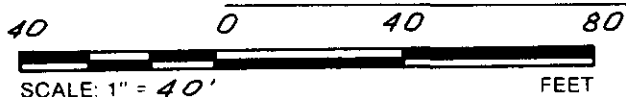

✓ 38121 10-R-53 JUN 1 1984

THIS IS TO CERTIFY THAT THE PROPERTY SHOWN ON THIS PLAT WAS SURVEYED UNDER MY DIRECT SUPERVISION. PROPERTY LINES AND IMPROVEMENTS SHOWN ARE LOCATED CORRECTLY AND THAT NO VISIBLE ENCROACHMENTS EXIST UNLESS OTHERWISE SHOWN. THIS PROPERTY IS NOT LOCATED IN A DESIGNATED FLOOD HAZARD AREA.

STATE OF SOUTH CAROLINA  
GREENVILLE COUNTY

FREELAND & ASSOCIATES  
Engineers • Land Surveyors  
318 WEST STONE AVENUE.  
GREENVILLE, S.C.  
(803) 271-4924

PROPERTY OF  
JAMES D. BENNETT JR.  
MARY ANN BENNETT

PLAT BOOK	00 - 281
DEED BOOK	1195 - 46
TAX MAP	M 15.2 - 1-7
PARTY CHIEF	J.E.C.
DRAWN	B.R.
DATE	5-31-84
DWG. NO.	11, 200

RLS: JAMES R. FREELAND  
NO: 4781

SC110 -- JUN 1 1984 206 3.0001