

278

MICROFILMED

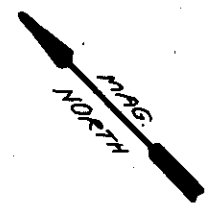

FILED
GREENVILLE CO. S.C.
JUN 1 2 30 PM '84
DONALD S. WILKERSLEY
R.M.C.

283

284

285

180.44' I 70
POWDERHORN RD.

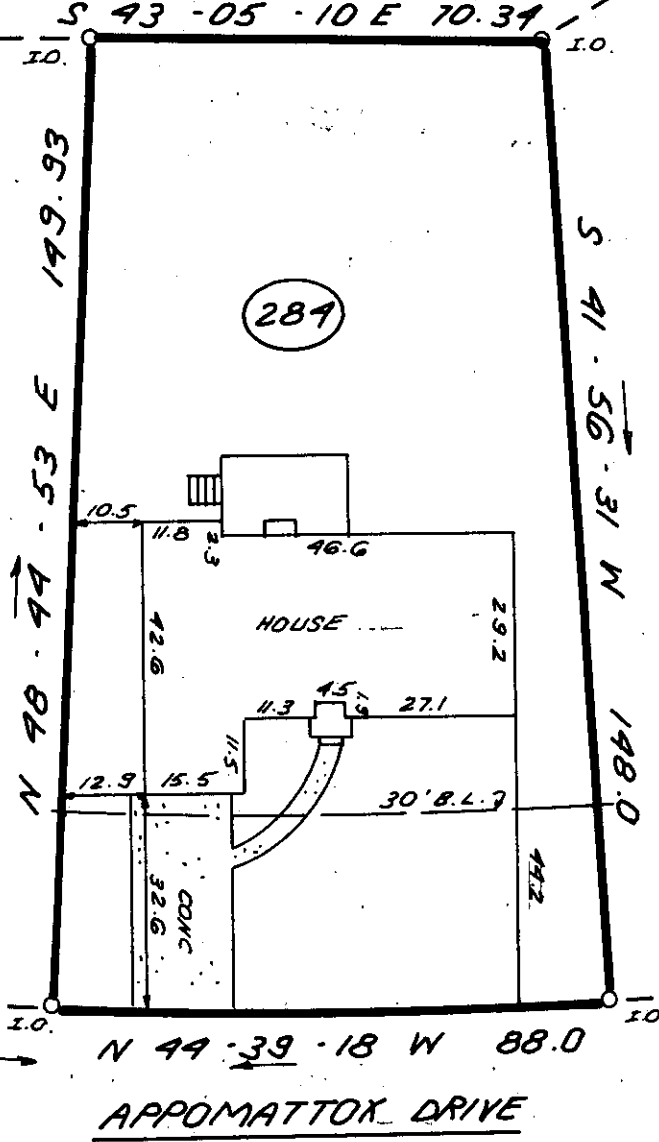

JUN 1 1984

38118

10R-52

APPOMATTOX DRIVE

NOTE: DRAINAGE AND UTILITIES EASEMENT
5' EACH SIDE OF ALL SIDE AND REAR
LOT LINES.

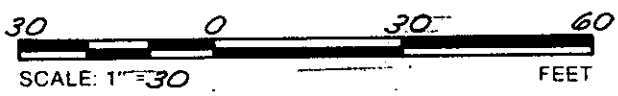

THIS IS TO CERTIFY THAT THE PROPERTY SHOWN ON THIS PLAT WAS SURVEYED UNDER MY DIRECT SUPERVISION. PROPERTY LINES AND IMPROVEMENTS SHOWN ARE LOCATED CORRECTLY AND THAT NO VISIBLE ENCROACHMENTS EXIST UNLESS OTHERWISE SHOWN. THIS PROPERTY IS NOT LOCATED IN A DESIGNATED FLOOD HAZARD AREA.

STATE OF SOUTH CAROLINA
GREENVILLE COUNTY

FREELAND & ASSOCIATES
Engineers • Land Surveyors
318 WEST STONE AVENUE.
GREENVILLE, S.C.
(803) 271-4924

POWDERHORN
MAP 2; SEC. 4; LOT 284
PROPERTY OF
MICHAEL R. LEPORS
GLORIA M. LEPORS

PLAT BOOK	9F-50
DEED BOOK	
TAX MAP	
PARTY CHIEF	B.G.
DRAWN	R.E.G.
DATE	MAY 30, 1984
DWG. NO.	11, 13

SOUTH CAROLINA
REGISTERED LAND SURVEYOR
4781
JAMES R. FREELAND

RLS: JAMES R. FREELAND
NO: 4781