

FILED  
GREENVILLE CO., S.C.  
MAY 31 1 43 PM '84  
DONNIE S. TANKERSLEY  
R.M.C.

GRID

RONNIE K. & CHERYL K. PITTMAN

N 11-07W 342.94'

STONE O.

N 56-38W 402.07'

4.00 AC.

569.52 E

625.39

HUFF

DOUGLAS

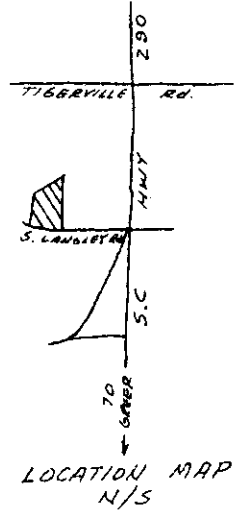

GCTO -- 1 NY31  
3.0001

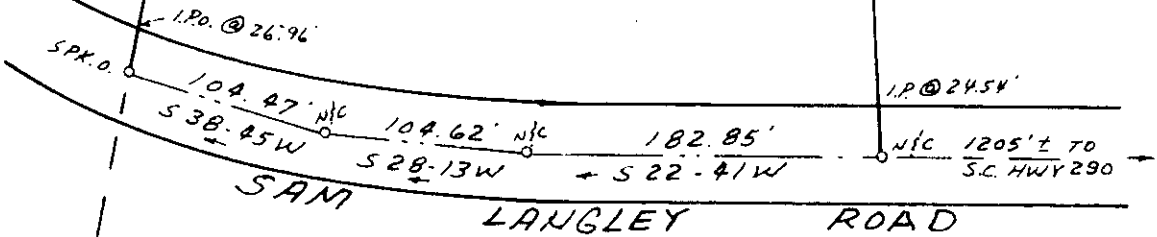

REF: PT OF TRACT NO 1 OF "SURVEY FOR DOUGLAS & J. GERALD HUFF" 220-84 BY C.O. RIDDLE.

I CERTIFY THAT THE RATIO OF PRECISION OF THE FIELD SURVEY IS 1/5000 AND THE AREA WAS COMPUTED BY D.M.D. METHOD.

SURVEY FOR  
DELWYN V. HUFF  
GREENVILLE CO., S.C. 37921  
SCALE 1" = 100' APRIL 20, 1984



10-R-37  
MAY 31 1984

C. O. RIDDLE  
R.L.S. NO 1347 C.O. RIDDLE SURVEYING CO.