

MICROFILMED

CLOVERDALE LANE

WATER & SEWER IN ST. R/W

363.09E

FILED
MAY 30 4 30 PM '84
DORRIS S. PARKERSLEY
R.M.C.

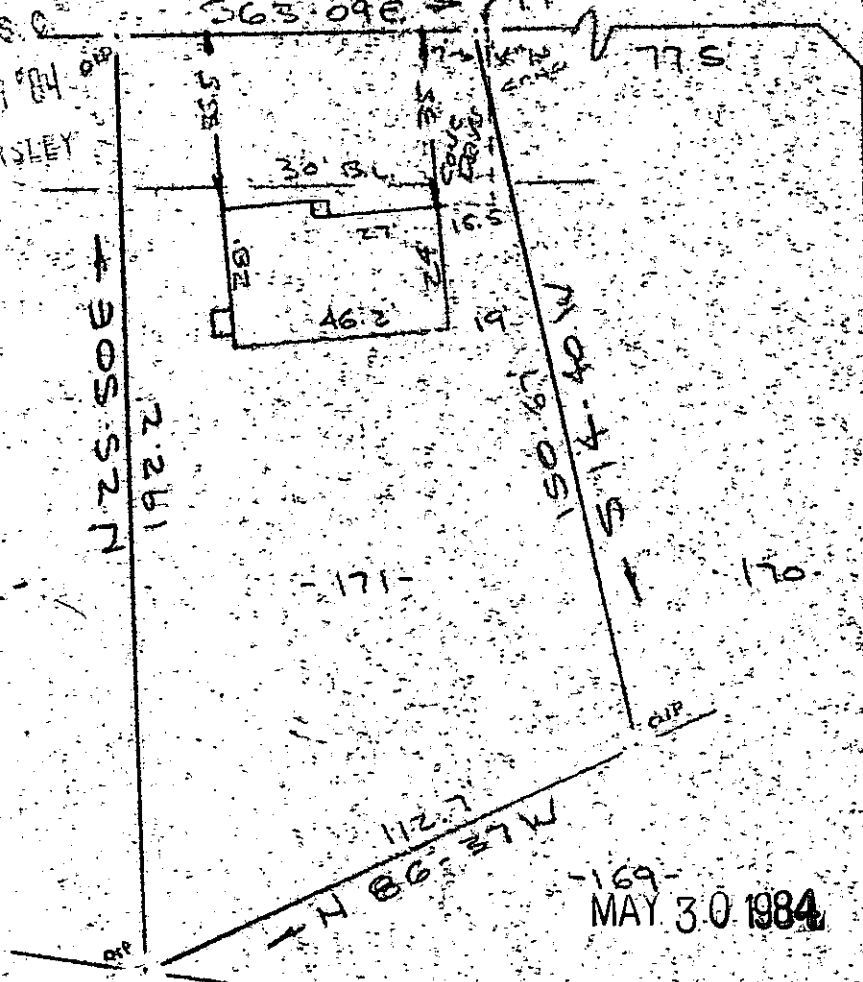

Note: Improvements on this lot are not in a flood hazard area.

Note: 5' drainage & utility easement along all side & rear lot lines unless otherwise shown.

169
MAY 30 1984

N/F ANSEL SLOAN, ETAL

37741
10-R-26
MAY 30 1984

PROPERTY OF
MILFERD BROCK & TAMIKA L. BROCK
NEAR GREENVILLE, S.C.

SCALE: 1" = 40'

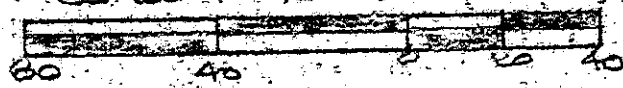

This is to certify that on the 28th day of May, 1984, I surveyed the property shown on this plat, being known as lot 171 on plat of SECTION ONE BELLINGHAM and recorded in the REC Office Greenville County, S. C., in Plat Book "4 - N" at Page 22; and that the property lines, walls and buildings are as shown hereon, and that the walls and buildings located on said lot do not encroach or project on adjacent street or property, and that no adjacent walls or buildings encroach project on said premises, and no power lines cross this property except as shown hereon.

R. B. Bruce
R. B. Bruce, RLS # 1952

CAROLINA SURVEYING CO.
112 Early St.
Greenville, S. C.

Recordable Plat

262/69A
264/135

3001-1-38

176-1-50

300 5
2-1-A-0-1