

MAY 1973

N/F  
- J. C. SPILLERS -

N/F  
- J. C. SPILLERS -

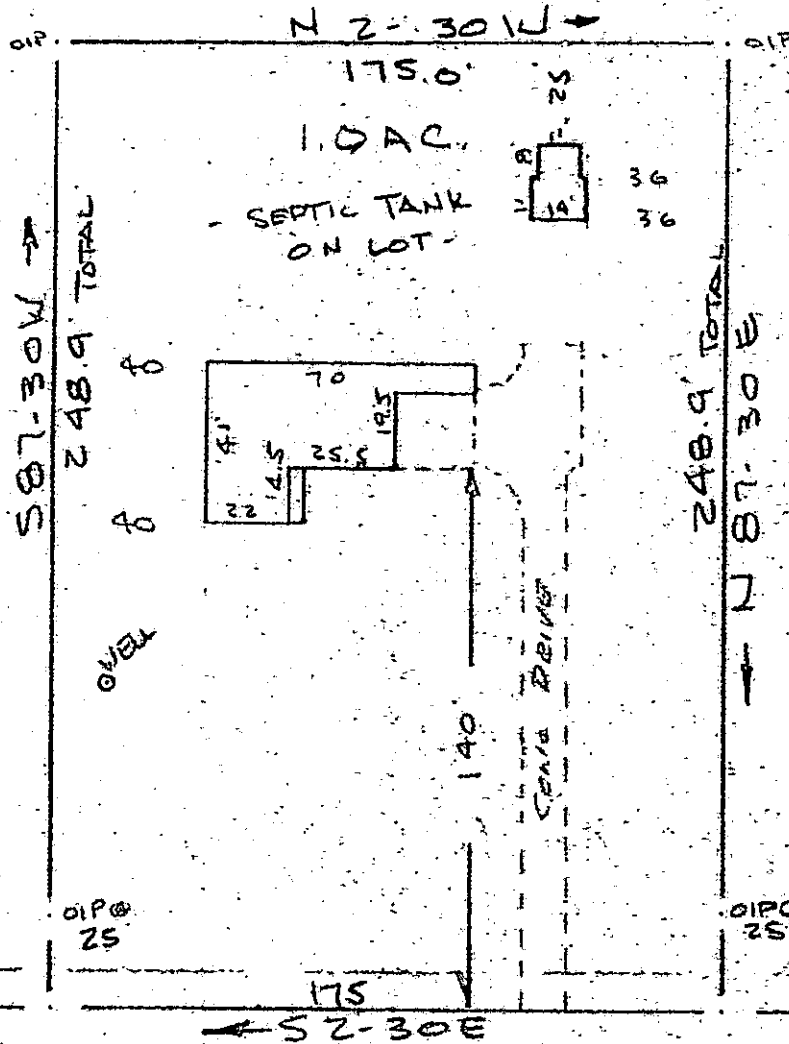

FILED  
GREENVILLE CO. S. C.  
MAY 30 2 45 PM '84  
DUNN & JANKENSTLEY  
R.M.C.

Note:  
Improvements on  
this lot are not  
in a flood hazard  
area.

WEST GEORGIA RD

PROPERTY OF  
JOSEPH F. MORCHESKY & FRANCES L. MORCHESKY  
NEAR GREENVILLE S.C.

SCALE: 1" = 50' 24 MAY 1984

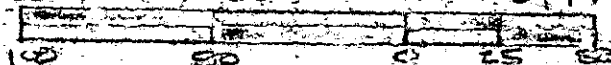

This is to certify that on the 24th day of May, 1984, I surveyed the property shown on this plat, being known as 1.0 acre on plat of PROPERTY OF JOSEPH F. MORCHESKY & FRANCES L. MORCHESKY and recorded in the REC Office Greenville County, S. C., in Plat Book at Page ; and that the property lines, walls and buildings are as shown hereon, and that the walls and buildings located on said lot do not encroach or project on adjacent street or property, and that no adjacent walls or buildings encroach or project on said premises, and no power lines cross this property except as shown hereon.

10-R-22

37702 ✓

CAROLINA SURVEYING CO.  
112 Manly St.  
Greenville, S. C.

R. B. Bruce, RLS #1952  
Recordable Plat